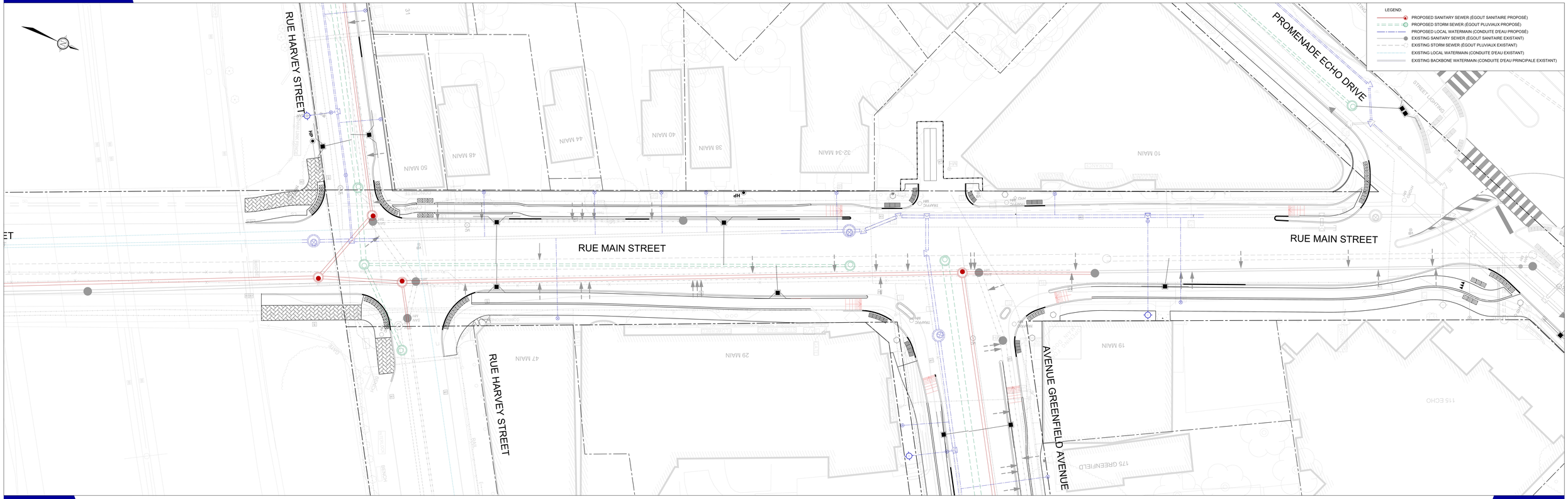

LINEAR INFRASTRUCTURE PLAN (SEWERS & WATERMAINS) / PLAN DES INFRASTRUCTURES LINÉAIRES (CONDUITES D'EAU PRINCIPALES ET ÉGOUTS)