Bank Street Renewal
(Riverside Drive (Westbound) to Collins Avenue)

Réfection de la rue Bank,
de la promenade Riverside est-ouest à l'avenue Collins

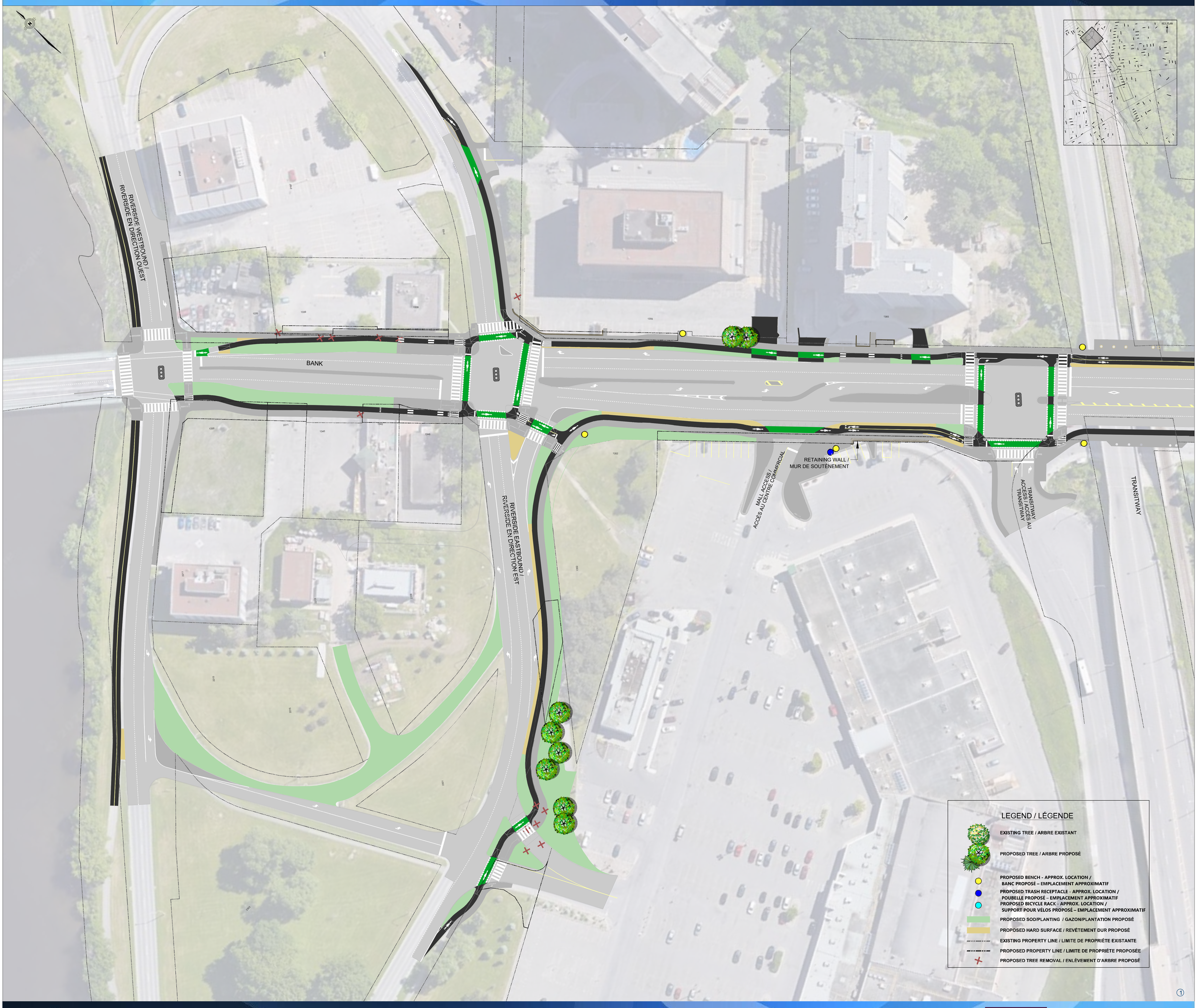

Ottawa

CSW Robinson Consultants