

BOARD / PANNEAU 7
av. RIVER RUN Ave. PROLONGEMENT du chemin GREENBANK Road EXTENSION - P H A S E 1

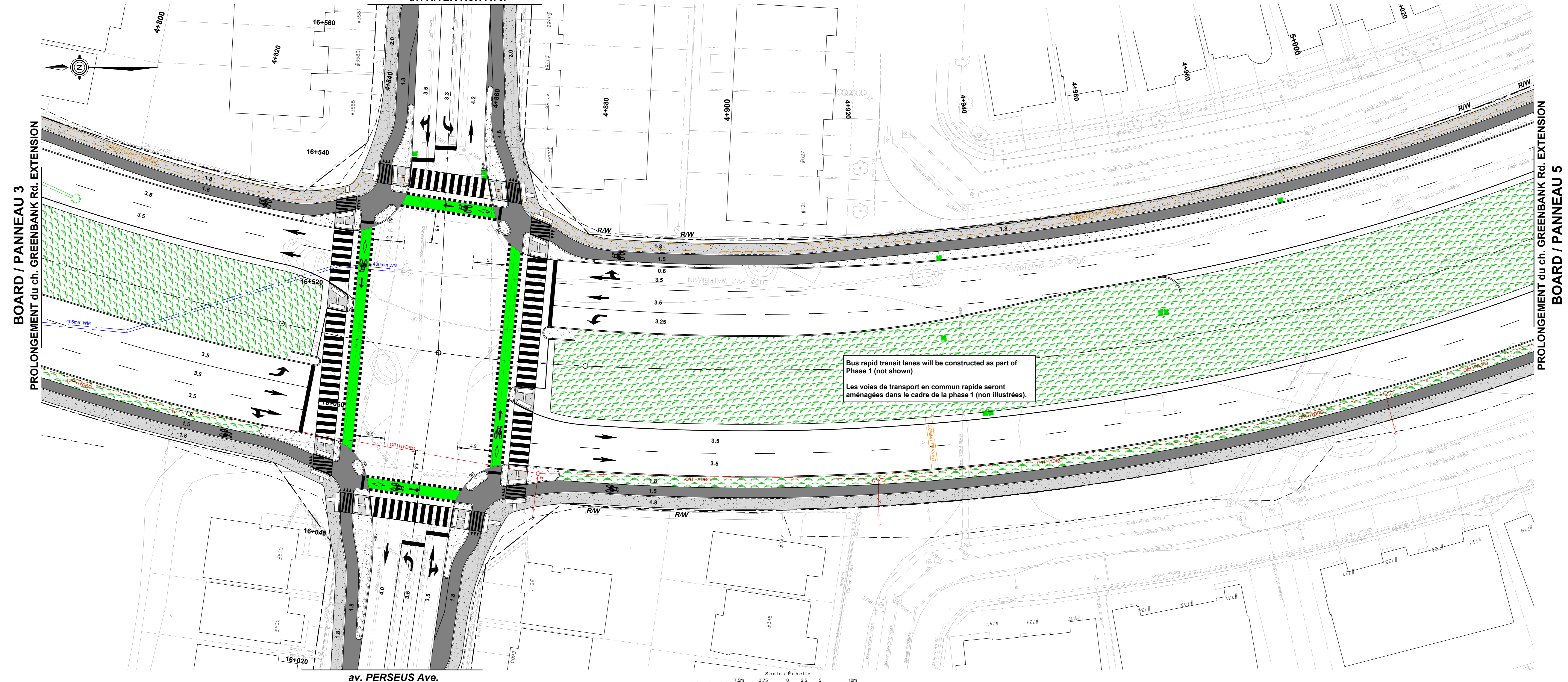

GREENBANK ROAD AND SOUTH WEST TRANSITWAY EXTENSION
PHASE 1
RIVERBOAT HEIGHTS TO CAMBRIAN ROAD
DETAILED DESIGN
BOARD 4

CHEMIN GREENBANK ET PROLONGEMENT DU TRANSITWAY SUD-OUEST
PHASE 1
RIVERBOAT HEIGHTS au CHEMIN CAMBRIAN
CONCEPTION DÉTAILLÉE
PANNEAU 4



Bus rapid transit lanes will be constructed as part of Phase 1 (not shown)
Les voies de transport en commun rapide seront aménagées dans le cadre de la phase 1 (non illustrées).

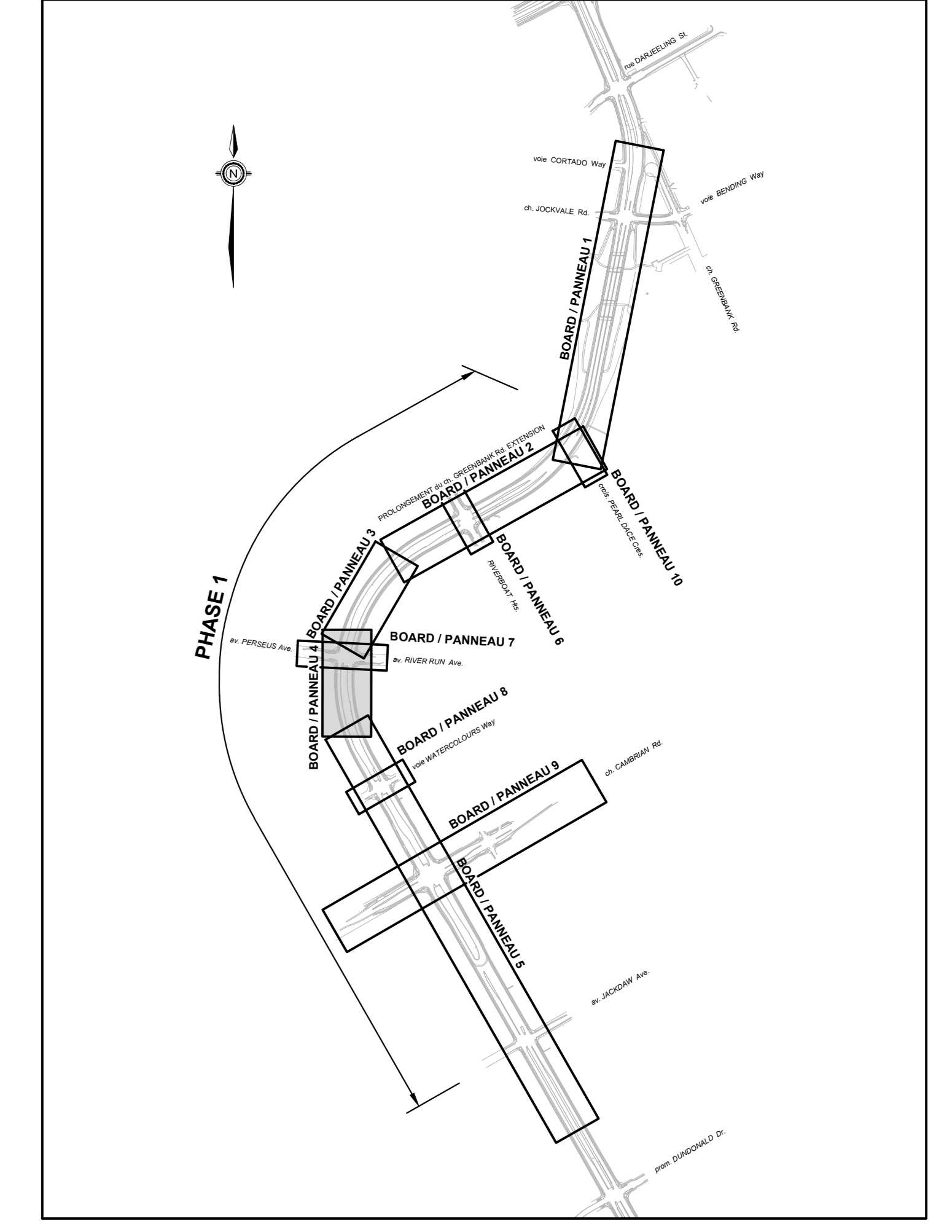
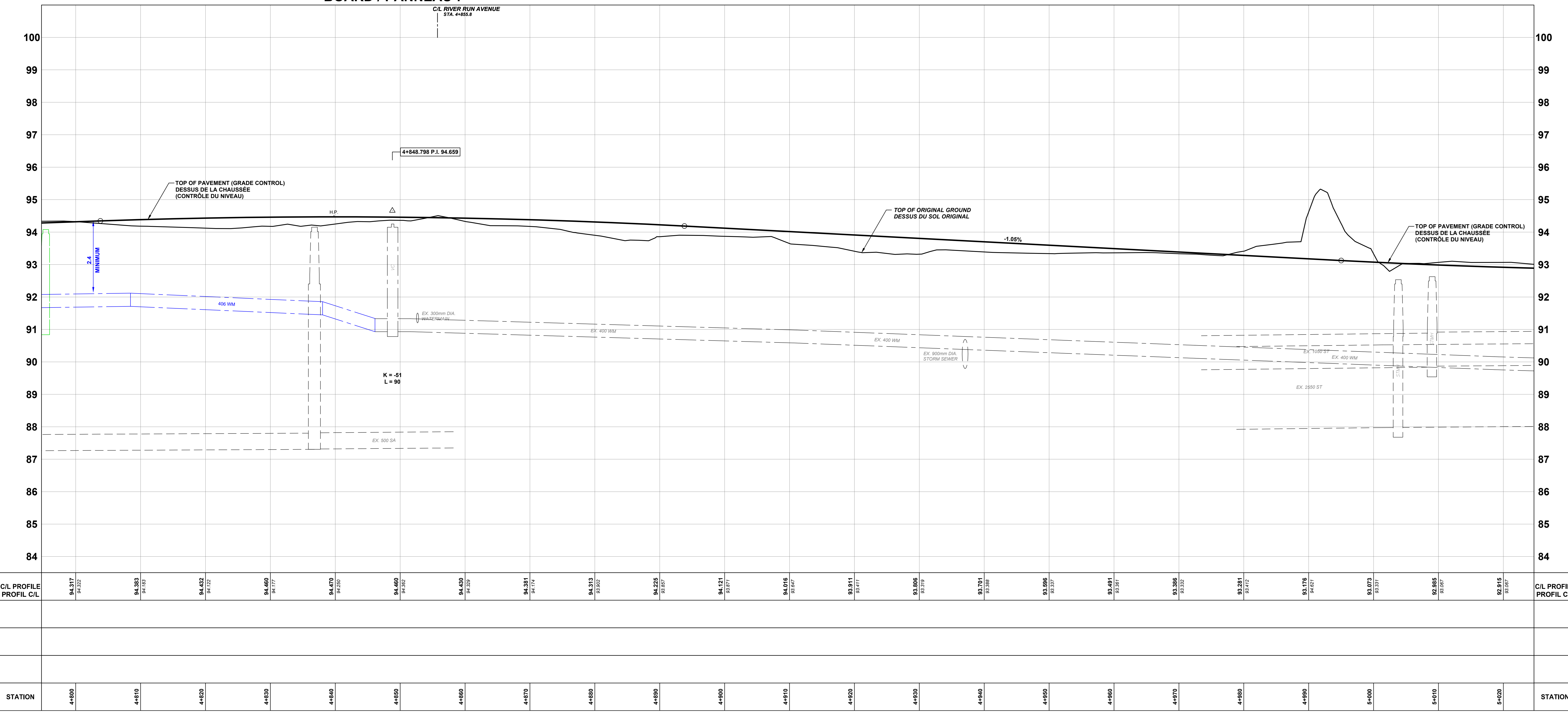
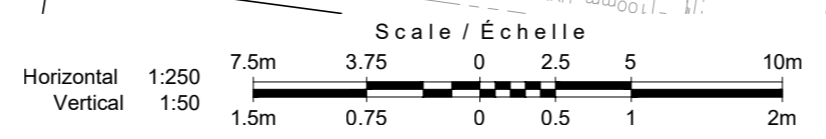

- LEGENDE / LEGÈNDE:
- ROAD RIGHT-OF-WAY / EMPRISE ROUTIÈRE
 - SIDEWALK / TROTTOIR
 - BOULEVARD / MEDIAN / BOULEVARD / MÈDIANE
 - CYCLE TRACK / PISTE CYCLABLE
 - SOD / GAZON
 - 200mm SA / PROPOSED SANITARY SEWER / ÉGOÛT SANITAIRE PROPOSÉ
 - 400mm ST / PROPOSED STORM SEWER / ÉGOÛT PLUVIAL PROPOSÉ
 - 400mm WM / PROPOSED WATERMAIN / CONDUITE D'EAU PRINCIPALE PROPOSÉE



2024-07-10 10:25 AM V:\02864618\02864618\0000 - 000001 - 000001\02864618_P1_050431.dwg