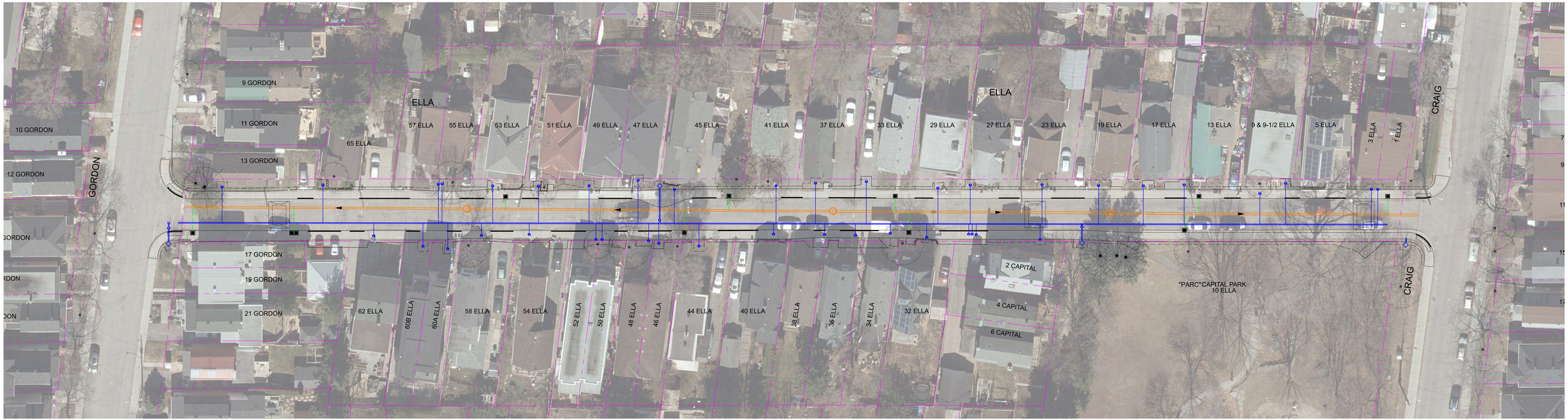

INTEGRATED RENEWAL: ELLA AND RALPH STREET
ELLA STREET - UTILITIES

RÉFECTION INTÉGRÉE DES RUES ELLA ET RALPH
RUE ELLA - SERVICES PUBLICS

PARSONS

0m 5 10 20

November 8, 2023
Le 8 novembre 2023

LEGEND/ LÉGENDE

- EXISTING TREE TO REMAIN/ ARBRE EXISTANT MAINTENU
- PROPOSED COMBINED SEWER/ ÉGOUT UNITAIRE PROPOSÉ
- PROPOSED WATERMAIN/ CONDUITE D'EAU PRINCIPALE PROPOSÉ
- PROPOSED STORM SEWER/ ÉGOUT PLUVIAL PROPOSÉ
- EXISTING PROPERTY LINE/ LIMITE DE PROPRIÉTÉ EXISTANTE
- PROPOSED LIMIT OF GRADING/ LIMITES DE LA ZONE DE NIVELLEMENT PROPOSÉ
- DEPRESSED CURB/ BORDURE SURBAISÉE
- REINSTALLED RETAINING WALL/MUR DE SOUTÈNEMENT REMIS EN ÉTAT

Plot Date: Friday, October 20, 2023

Consultant's Information: jpu:\\AMAN01PWSTI1\Parsons\Ontario\Private\Documents\City of Ottawa Projects\176043 - Ella & Ralph\06_Design\CAD\Roadway\15-Mar-23 Rev2 Plans\CP001713-R01-Ella Street - Roadway.dwg\Layout: 11x17 (Landscape) Model: Plan\Plot Date: 10/18/2023 5:03:18 PM