

City of Ottawa

Station Connectivity: Iris and Baseline

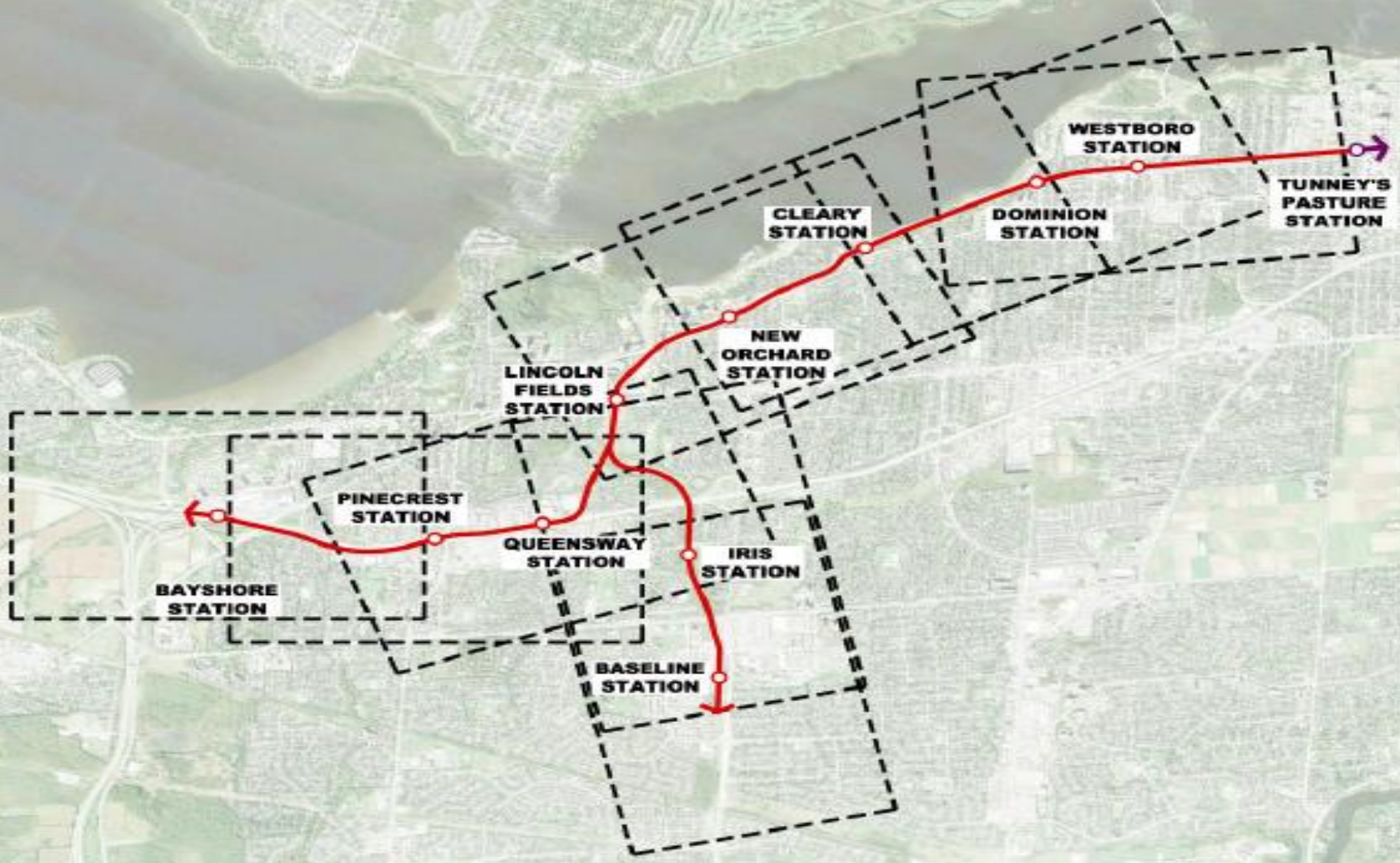

10, Aug, 2016



Next Steps

- Draft Environmental Project Report (EPR) being finalized
- Notice of Commencement issued June 2, 2016
 - Info on website updated for public review
 - A working draft of the report may be made available (digital download)
- Notice of Completion issued in September 2016
 - Comments received will be addressed
 - Final EPR issued
 - 30-day public review period
 - Public comments received and addressed
 - 35-day Ministerial approval period

[http://ottawa.ca/en/city-hall/public-consultations/transit/confederation
line-west-light-rail-transit-lrt-extension](http://ottawa.ca/en/city-hall/public-consultations/transit/confederation-line-west-light-rail-transit-lrt-extension)

The Western LRT Extension

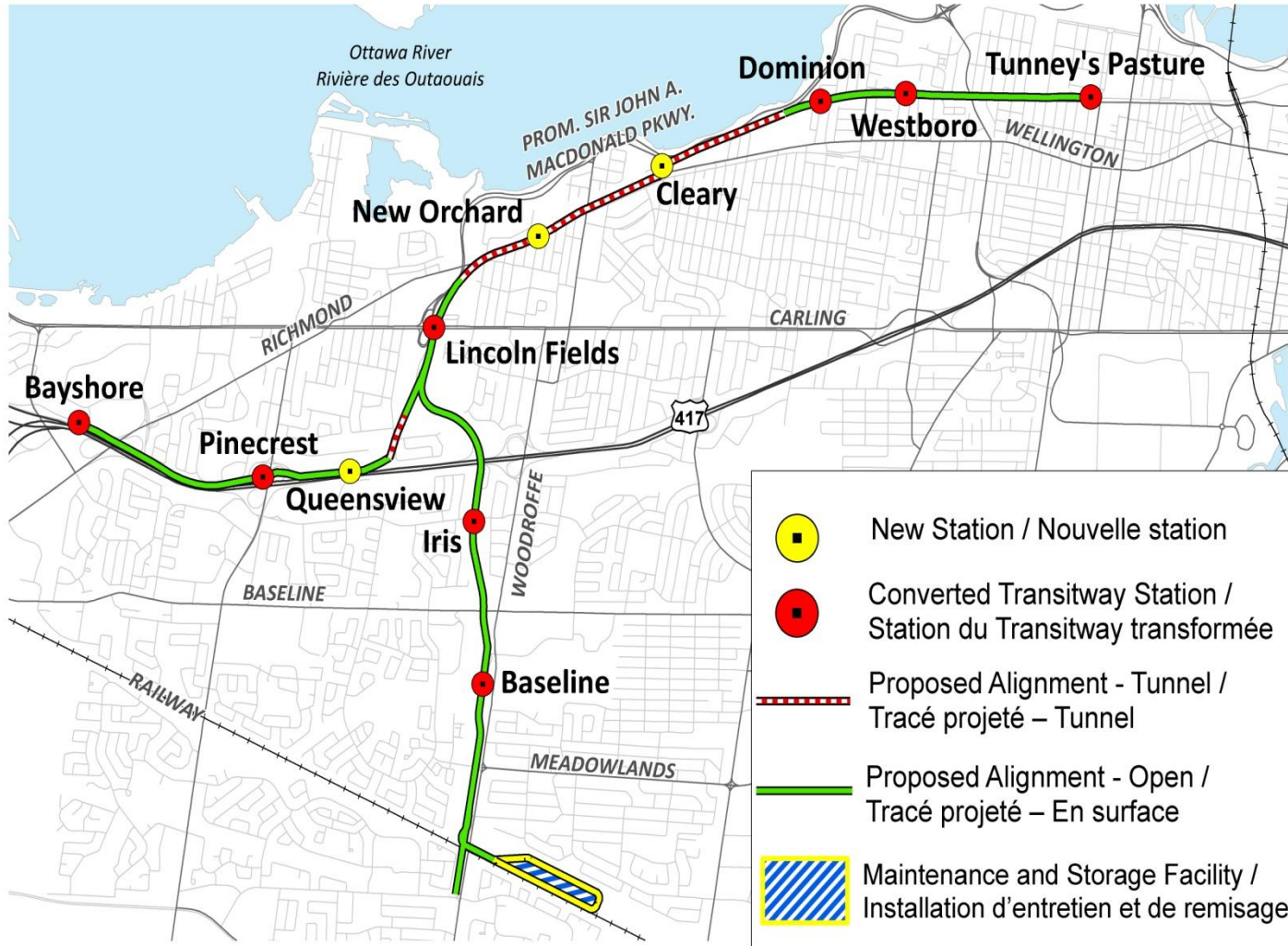

13 km

 13 new kilometres of rail

10

 10 new stations

STAGE
ETAPE **2**



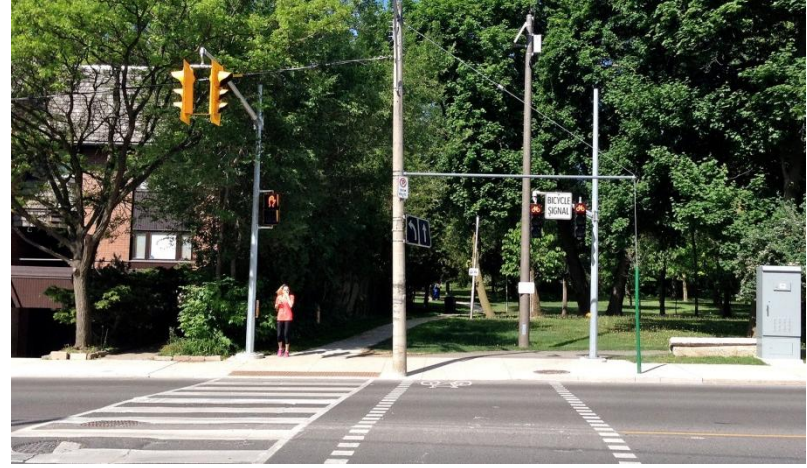



Iris





- LEGEND**
- PROPOSED LIGHT RAIL TRANSIT (LRT) - PLATE-FORME PROPOSEE TRAIN (TLR)
 - PROPOSED SUB-GRADE LIGHT RAIL TRANSIT (LRT) - PLATE-FORME PROPOSEE TRAIN LEGER SUR RAIL (TLR)
 - PROPOSED LRT STATION - STATION DE TLR PROPOSEE
 - PROPOSED BRT STATION - STATION DE TRB PROPOSEE
 - PROPOSED BUS RAPID TRANSIT - PLATE-FORME PROPOSEE BUS
 - EXISTING ON-ROAD BICYCLE FACILITY - INSTALLATION DE VELO SUR LA ROUTE EXISTANTE
 - TMP PROPOSED ON-ROAD BICYCLE FACILITY - INSTALLATION CYCLABLE SUR ROUTE PROPOSEE DANS LE PDT
 - EA/TMP PROPOSED MULTI-USE PATHWAY (TMP) - SENTIER POLYVALENT
 - EXISTING PATHWAY - SENTIER EXISTANT
 - EXISTING NCC TRAIL SYSTEM - RESEAU DE SENTIERS DE LA CON EXISTANT
 - STUDY PROPOSED FACILITY - INSTALLATION PROPOSEE DANS L'ETUDE
 - LRT MULTI-USE PATHWAY - SENTIER LRT
 - PROPOSED SIDEWALK - TROTTOIR PROPOSEE
 - TRAFFIC CONTROL SIGNAL - FEUX DE CIRCULATION
 - PROPOSED PASSENGER DROP OFF AREA - ZONE DE DEBARQUEMENT DES PASSAGERS PROPOSEE
 - PROPOSED BICYCLE PARKING - STATIONNEMENT POUR VELOS PROPOSEE
 - PROPOSED PATHWAY ILLUMINATION - ECLAIRAGE PROPOSEE DU SENTIER
 - PROPOSED CROSSWALK AND CROSS RIDE - TABLEAU DE CONCORDANCE PROPOSEE

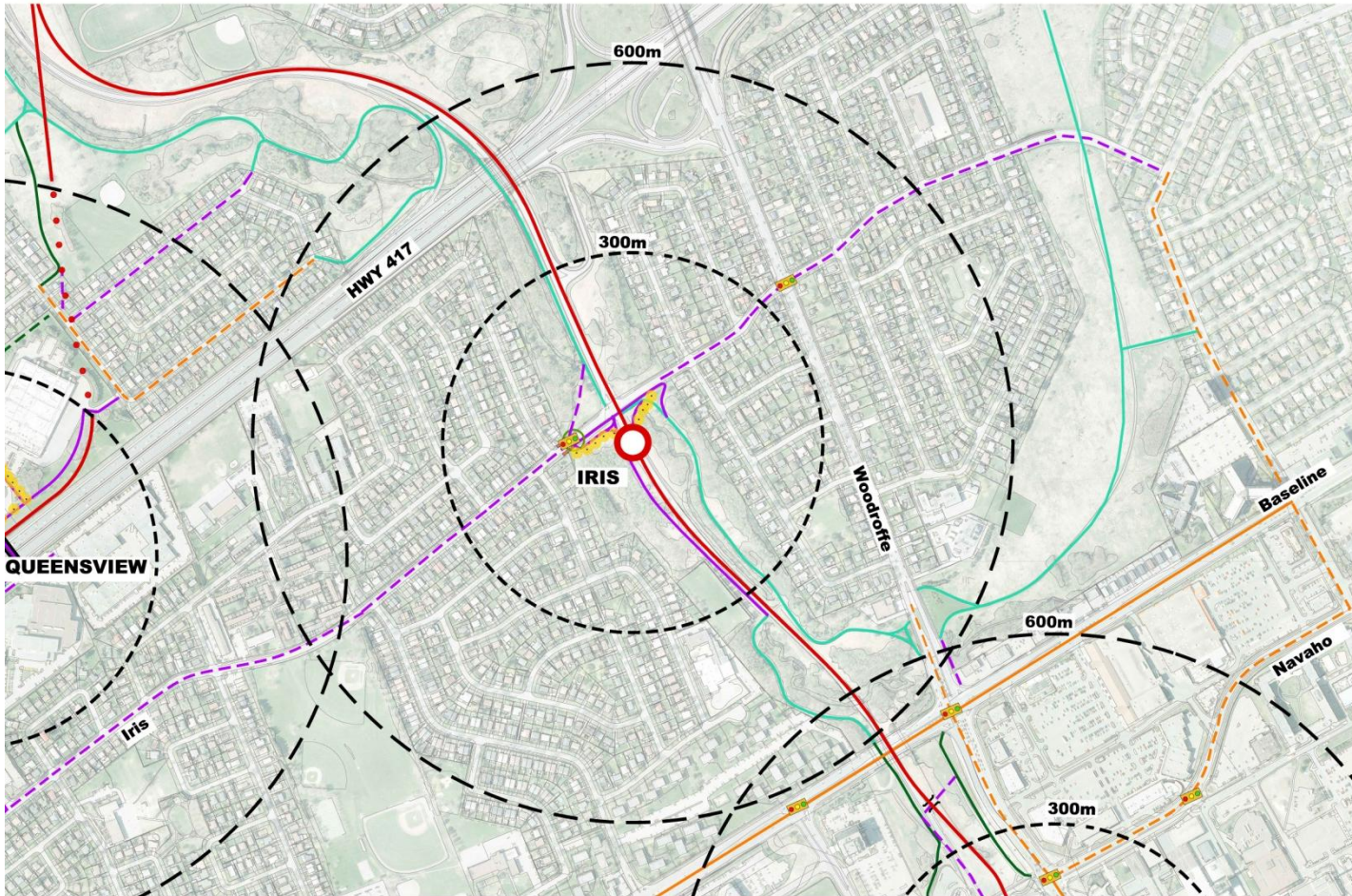

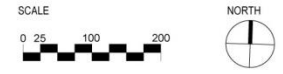

LEGEND

- PROPOSED LIGHT RAIL TRANSIT (LRT) - PLATE-FORME PROPOSEE TRAIN (TLR)
- PROPOSED SUB-GRADE LIGHT RAIL TRANSIT (LRT) - PLATE-FORME PROPOSEE TRAIN LEGER SUR RAIL (TLR)
- PROPOSED LRT STATION - STATION DE TLR PROPOSEE
- PROPOSED BRT STATION - STATION DE TRB PROPOSEE
- PROPOSED BUS RAPID TRANSIT - PLATE-FORME PROPOSEE BUS
- EXISTING ON-ROAD BICYCLE FACILITY - INSTALLATION DE VELO SUR LA ROUTE EXISTANTE
- TMP PROPOSED ON-ROAD BICYCLE FACILITY - INSTALLATION CYCLABLE SUR ROUTE PROPOSEE DANS LE PDT
- EA/TMP PROPOSED MULTI-USE PATHWAY (TMP) - SENTIER POLYVALENT
- EXISTING PATHWAY - SENTIER EXISTANT
- EXISTING NCC TRAIL SYSTEM - RESEAU DE SENTIERS DE LA CON EXISTANT
- STUDY PROPOSED FACILITY - INSTALLATION PROPOSEE DANS L'ETUDE
- LRT MULTI-USE PATHWAY - SENTIER LRT
- PROPOSED SIDEWALK - TROTTOIR PROPOSE
- TRAFFIC CONTROL SIGNAL - FEUX DE CIRCULATION
- PROPOSED PASSENGER DROP OFF AREA - ZONE DE DEBARQUEMENT DES PASSAGERS PROPOSEE
- PROPOSED BICYCLE PARKING - STATIONNEMENT POUR VELOS PROPOSE
- PROPOSED PATHWAY ILLUMINATION - ECLAIRAGE PROPOSE DU SENTIER
- PROPOSED CROSSWALK AND CROSS RIDE - TABLEAU DE CONCORDANCE PROPOSEE

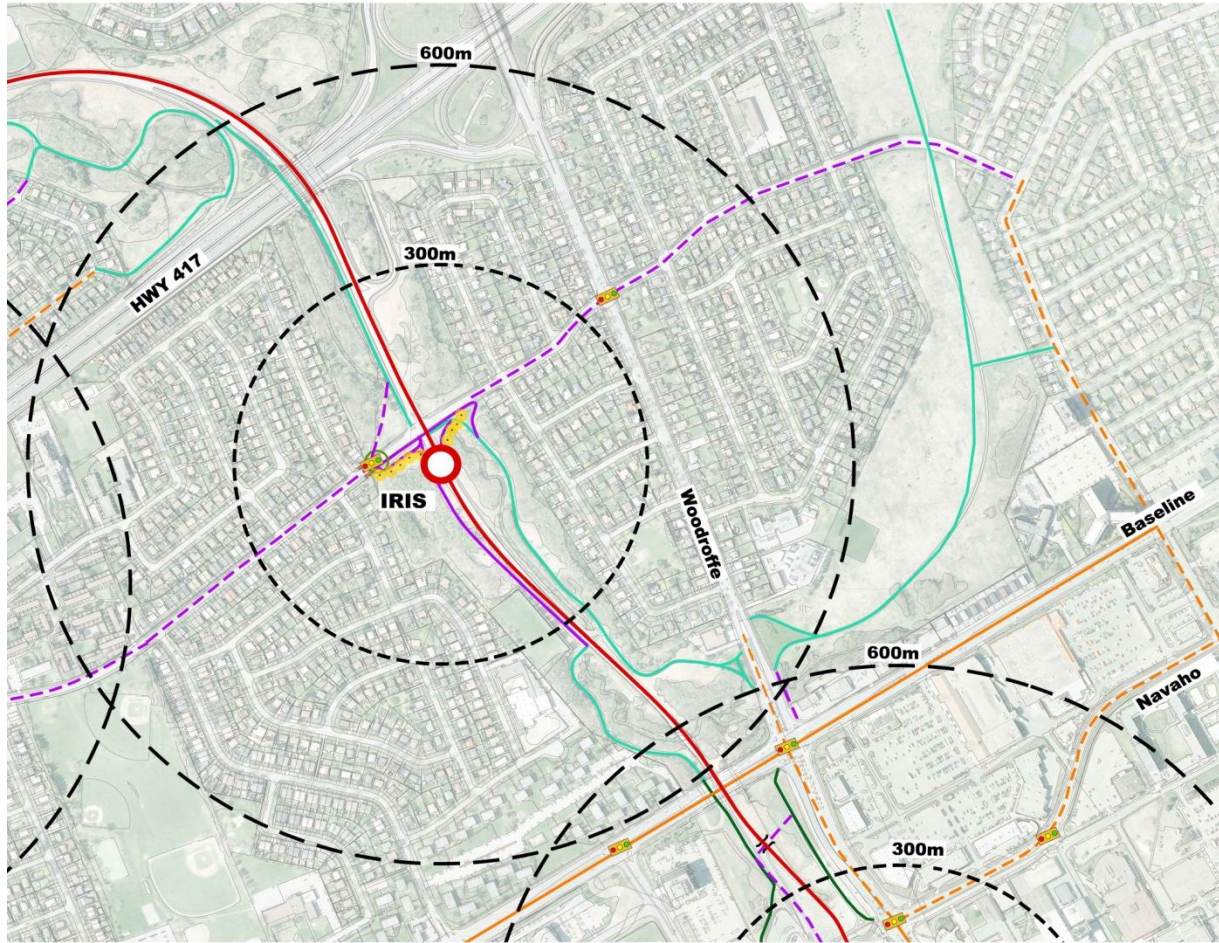

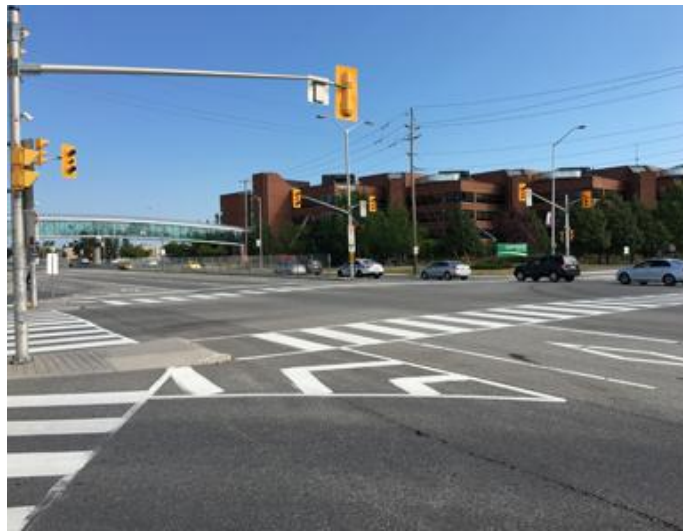



LEGEND

- PROPOSED LIGHT RAIL TRANSIT (LRT) - PLATE-FORME PROPOSEE TRAIN (TLR)
- PROPOSED SUB-GRADE LIGHT RAIL TRANSIT (LRT) - PLATE-FORME PROPOSEE TRAIN LEGER RAIL (TLR)
- PROPOSED LRT STATION STATION DE TLR PROPOS
- PROPOSED BRT STATION STATION DE TRB PROPOS
- PROPOSED BUS RAPID TRANSIT - PLATE-FORME PROPOSEE BUS
- EXISTING ON-ROAD BICYCLE FACILITY - INSTALLATION VELO SUR LA ROUTE EXISTANTE
- TMP PROPOSED ON-ROAD BICYCLE FACILITY - INSTALLATION CYCLABLE ROUTE PROPOSEE DANS PDT
- EATMP PROPOSED MULT PATHWAY (TMP) - SENTIER POLYVALENT
- EXISTING PATHWAY - SEN EXISTANT
- EXISTING NCC TRAIL SYSTEM - RESEAU DE SENTIERS DE LA CON EXI
- STUDY PROPOSED FACILITY - INSTALLATION PROPOSEE DANS L'ETUDI
- LRT MULTI-USE PATHWAY SENTIER LRT
- PROPOSED SIDEWALK - TROTTOIR PROPOSE
- TRAFFIC CONTROL SIGNA FEUX DE CIRCULATION
- PROPOSED PASSENGER OFF AREA - ZONE DE DEBARQUEMENT DES PASSAGERS PROPOSEE
- PROPOSED BICYCLE PARKING STATIONNEMENT POUR V PROPOSE
- PROPOSED PATHWAY ILLUMINATION - ECLAIRAGE PROPOSE DU SENTIER
- PROPOSED CROSSWALK, CROSS RIDE - TABLEAU D CONCORDANCE PROPOS

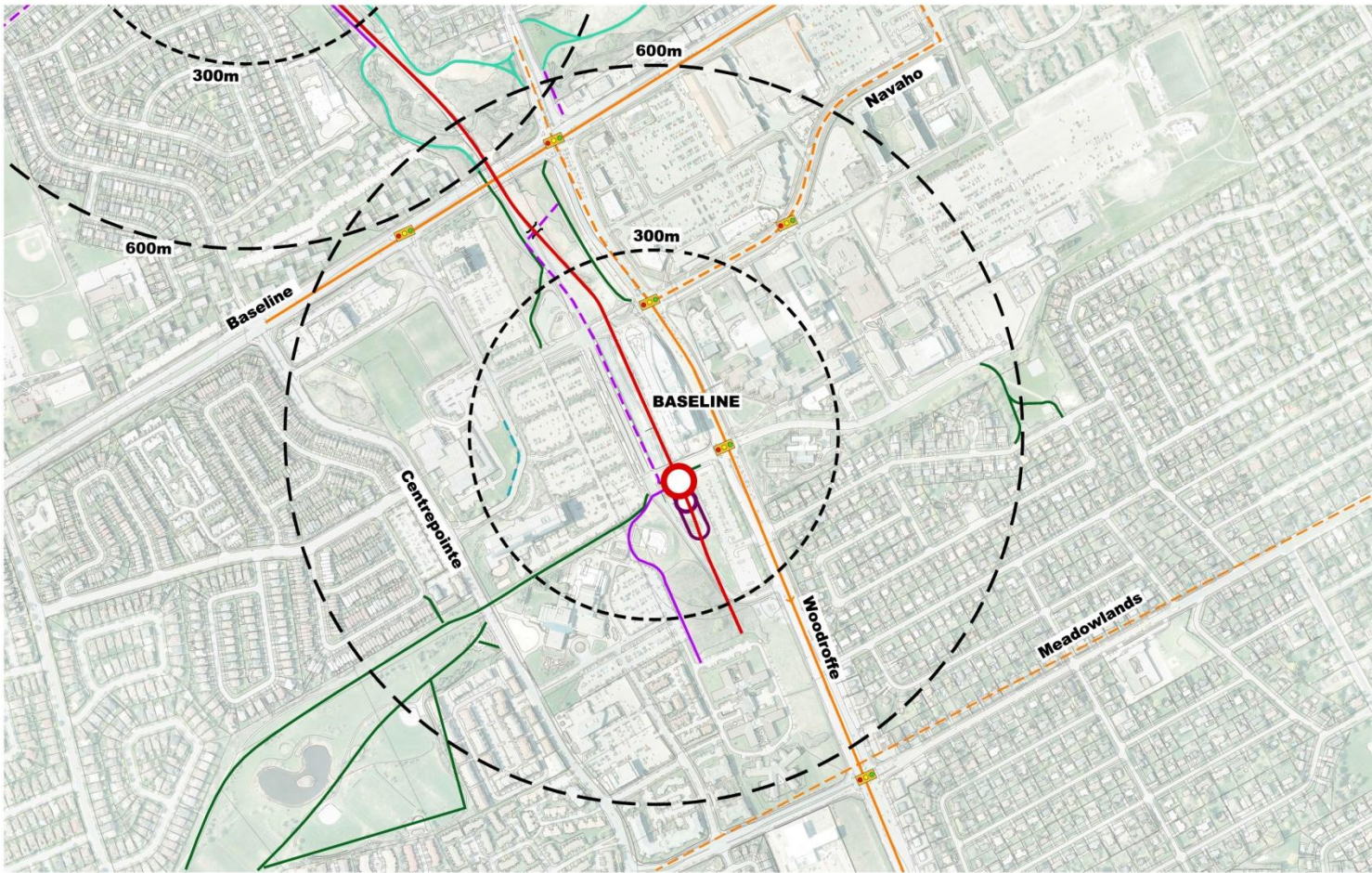

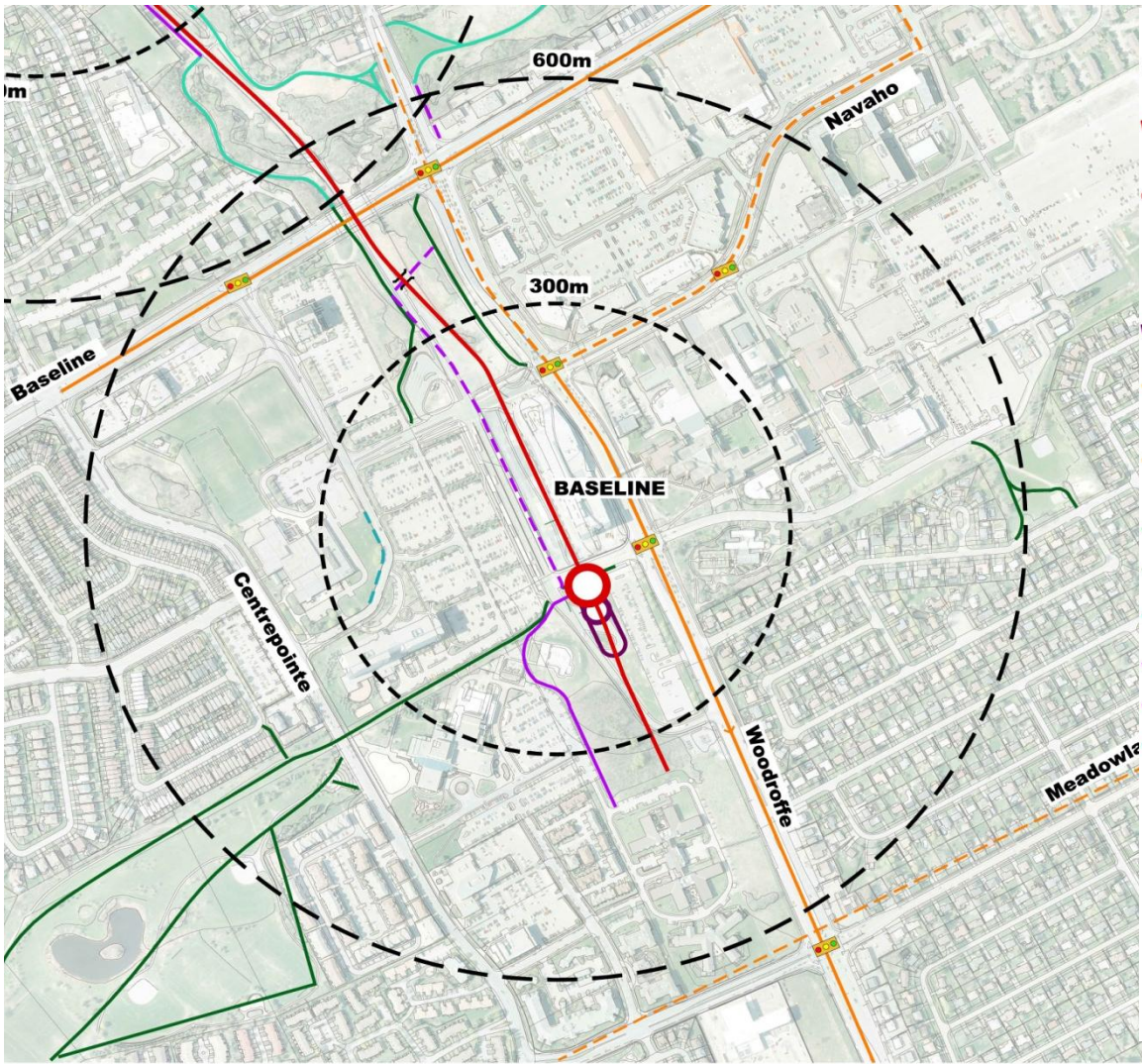

0 25 100 200

LEGEND

- PROPOSED LIGHT RAIL TRANSIT (LRT) - PLATE-FORME PROPOSEE TRAIN (TLR)
- PROPOSED SUB-GRADE LIGHT RAIL TRANSIT (LRT) - PLATE-FORME PROPOSEE TRAIN LEGER RAIL (TLR)
- PROPOSED LRT STATION STATION DE TLR PROPOS
- PROPOSED BRT STATION STATION DE TRB PROPOS
- PROPOSED BUS RAPID TRANSIT - PLATE-FORME PROPOSEE BUS
- EXISTING ON-ROAD BICYCLE FACILITY - INSTALLATION VELO SUR LA ROUTE EXISTANTE
- TMP PROPOSED ON-ROAD BICYCLE FACILITY - INSTALLATION CYCLABLE ROUTE PROPOSEE DANS PDT
- EATMP PROPOSED MULT PATHWAY (TMP) - SENTIER POLYVALENT
- EXISTING PATHWAY - SEN EXISTANT
- EXISTING NCC TRAIL SYSTEM - RESEAU DE SENTIERS DE LA CON EXI
- STUDY PROPOSED FACILITY - INSTALLATION PROPOSEE DANS L'ETUDI
- LRT MULTI-USE PATHWAY SENTIER LRT
- PROPOSED SIDEWALK - TROTTOIR PROPOSE
- TRAFFIC CONTROL SIGNA FEUX DE CIRCULATION
- PROPOSED PASSENGER OFF AREA - ZONE DE DEBARQUEMENT DES PASSAGERS PROPOSEE
- PROPOSED BICYCLE PARKING STATIONNEMENT POUR V PROPOSE
- PROPOSED PATHWAY ILLUMINATION - ECLAIRAG PROPOSE DU SENTIER
- PROPOSED CROSSWALK, CROSS RIDE - TABLEAU D CONCORDANCE PROPOS

Contacts

Environmental Assessment

Frank McKinney, P.Eng.
Program Manager, Transportation
Planning
Tel: 613-580-2424 ext. 28540
E-mail: Frank.McKinney@ottawa.ca

Stage 2 LRT Email
stage2@ottawa.ca

Connectivity

Marc Magierowicz MCIP RPP
Planner, Stage 2 LRT Project Office
Tel: 613-580-2424 ext. 27820
E-mail: Marc.Magierowicz@ottawa.ca

