

City of Ottawa

Station Connectivity: Montreal Road, Jeanne d'Arc, Orléans Blvd., Place d'Orléans and Trim

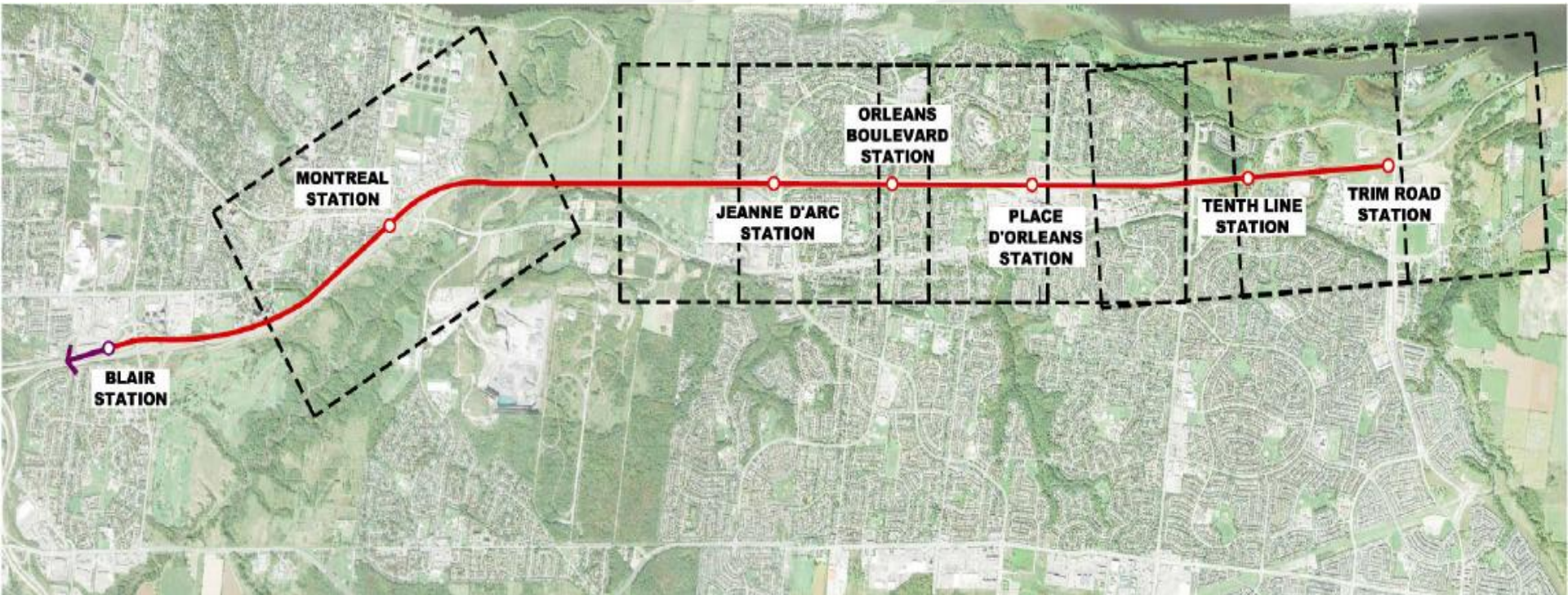

Next Steps

- Environmental Project Report (EPR) Final
- Notice of Commencement
 - November 26, 2015
- Notice of Completion
 - March 24, 2016
- Notice of Approval by Minister of Environment and Climate Change
 - May 25, 2016

Website: <http://ottawa.ca/en/city-hall/public-consultations/confederation-line-east-light-rail-transit-lrt-extension>

Confederation Line EAST

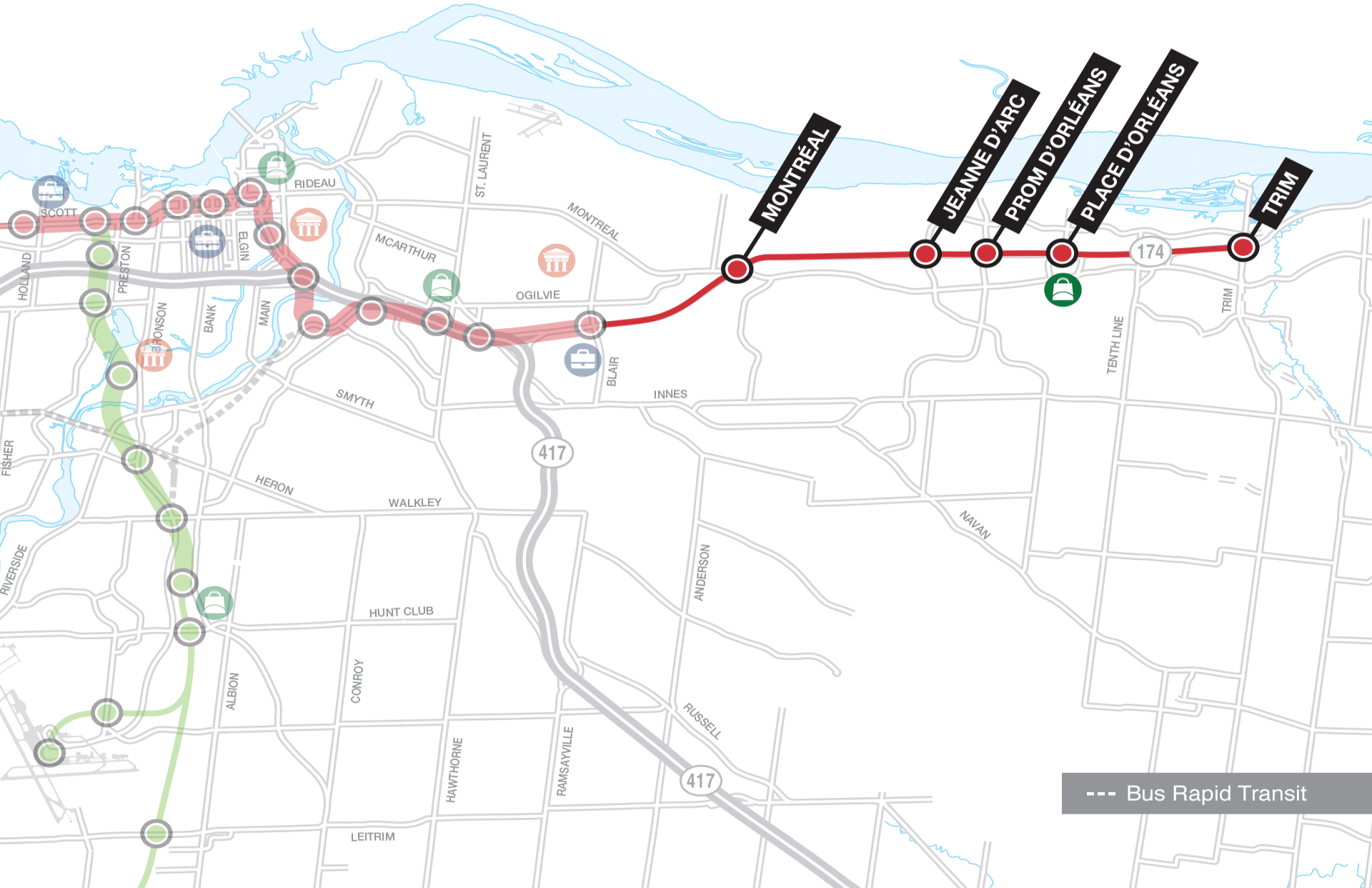

--- Bus Rapid Transit

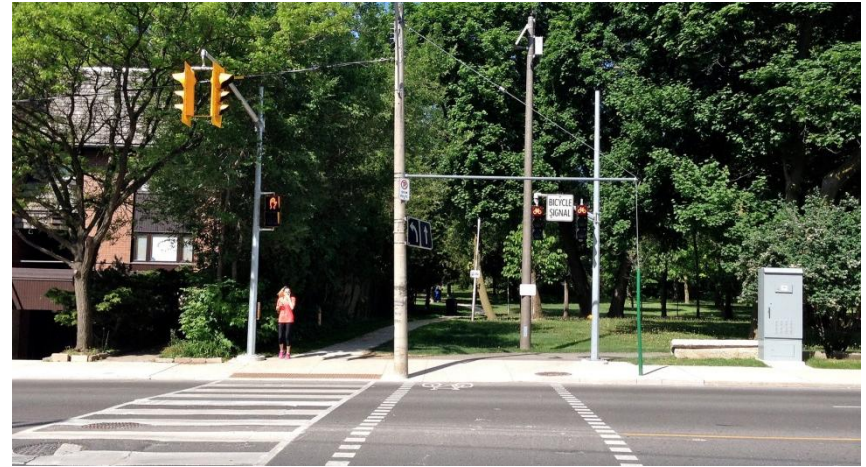



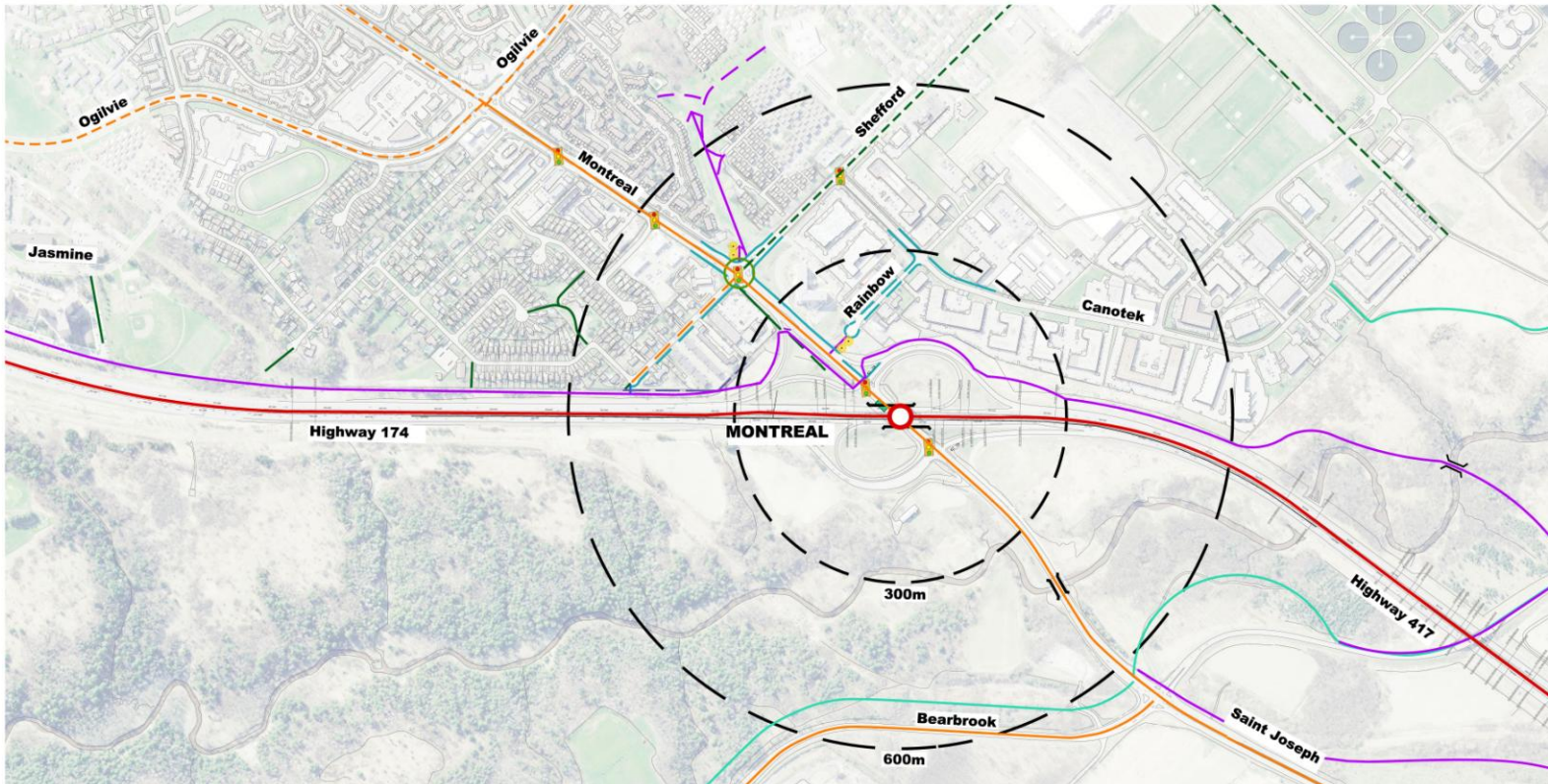

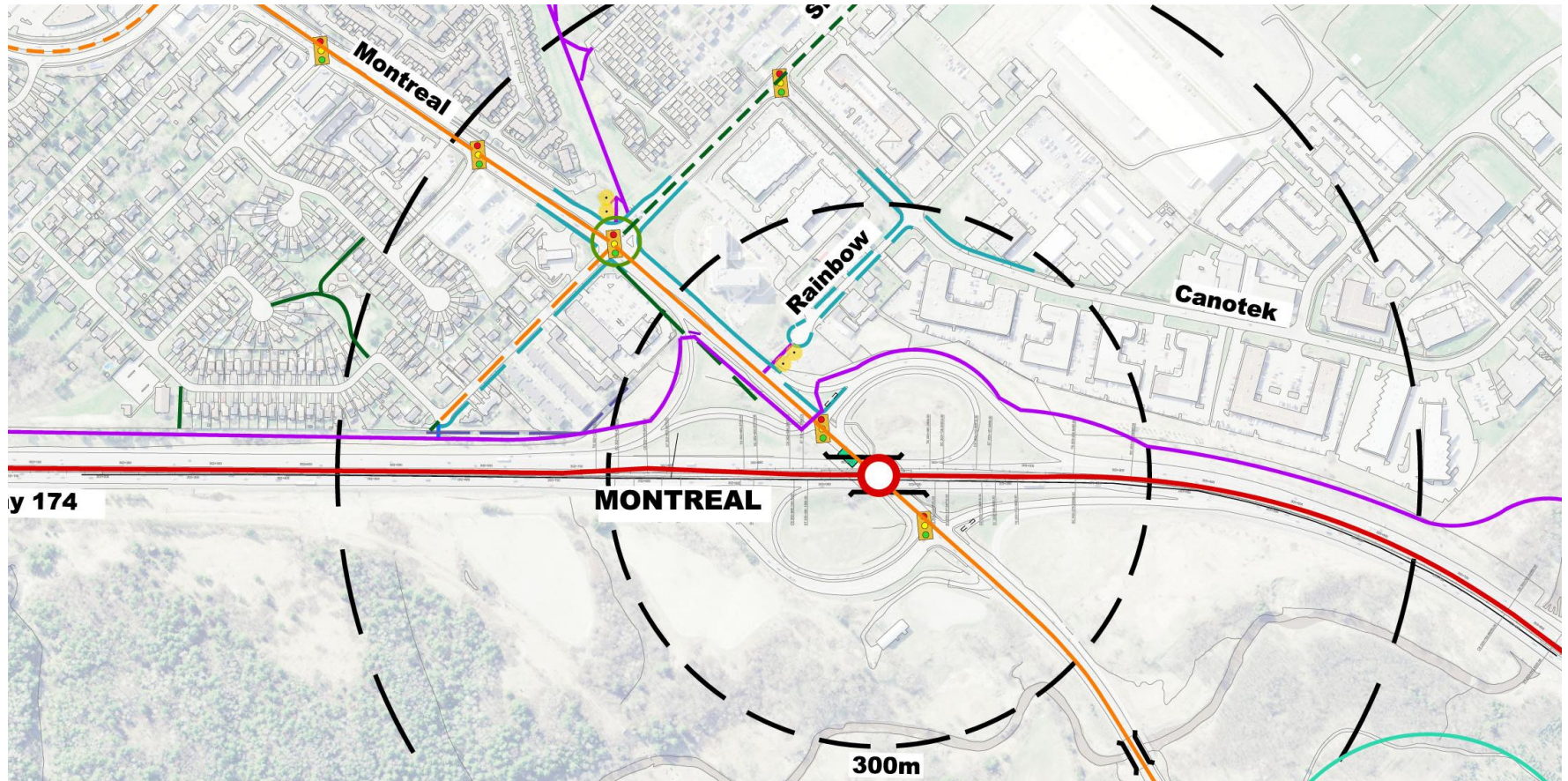



Jeanne D'Arc



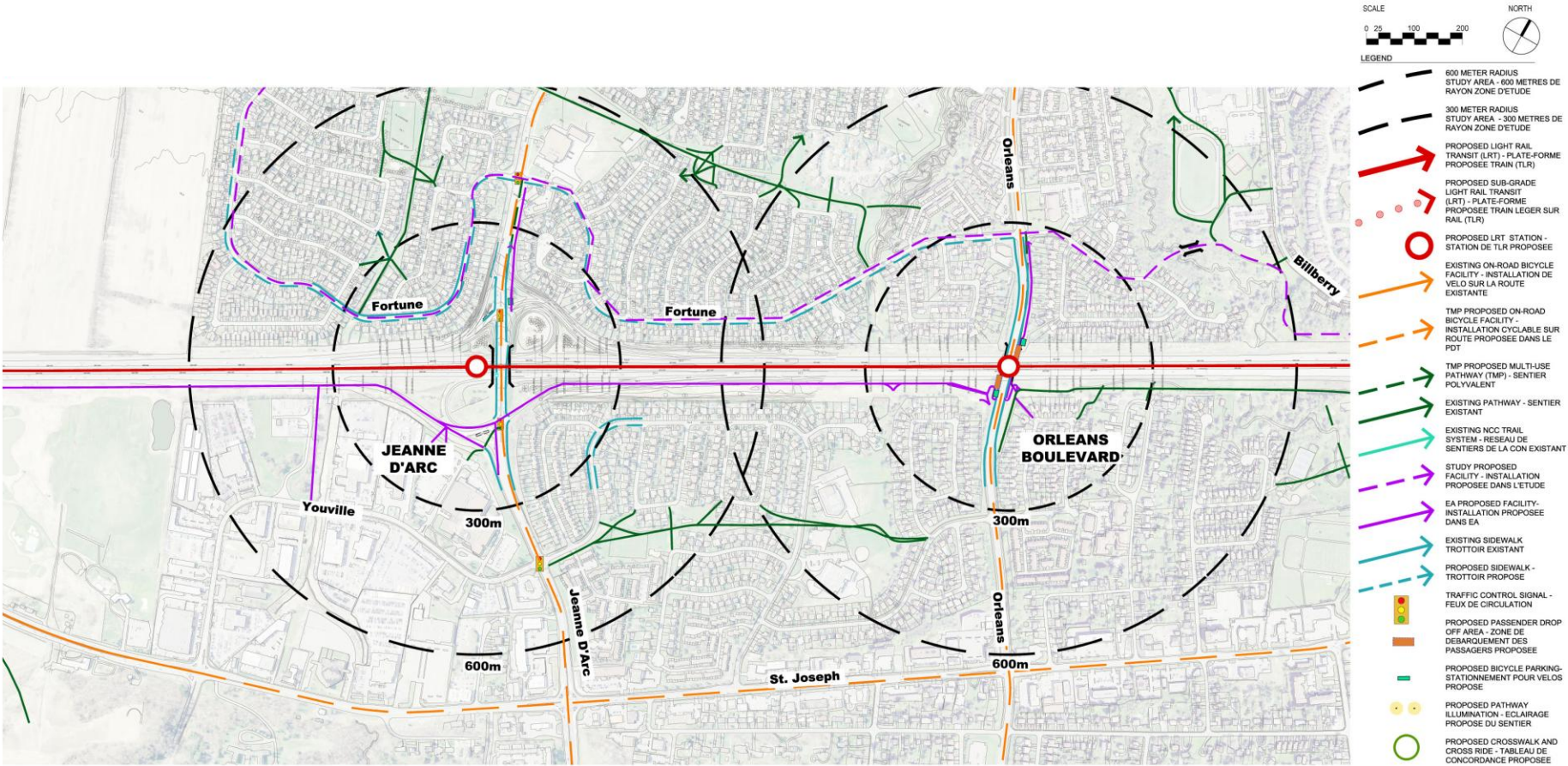

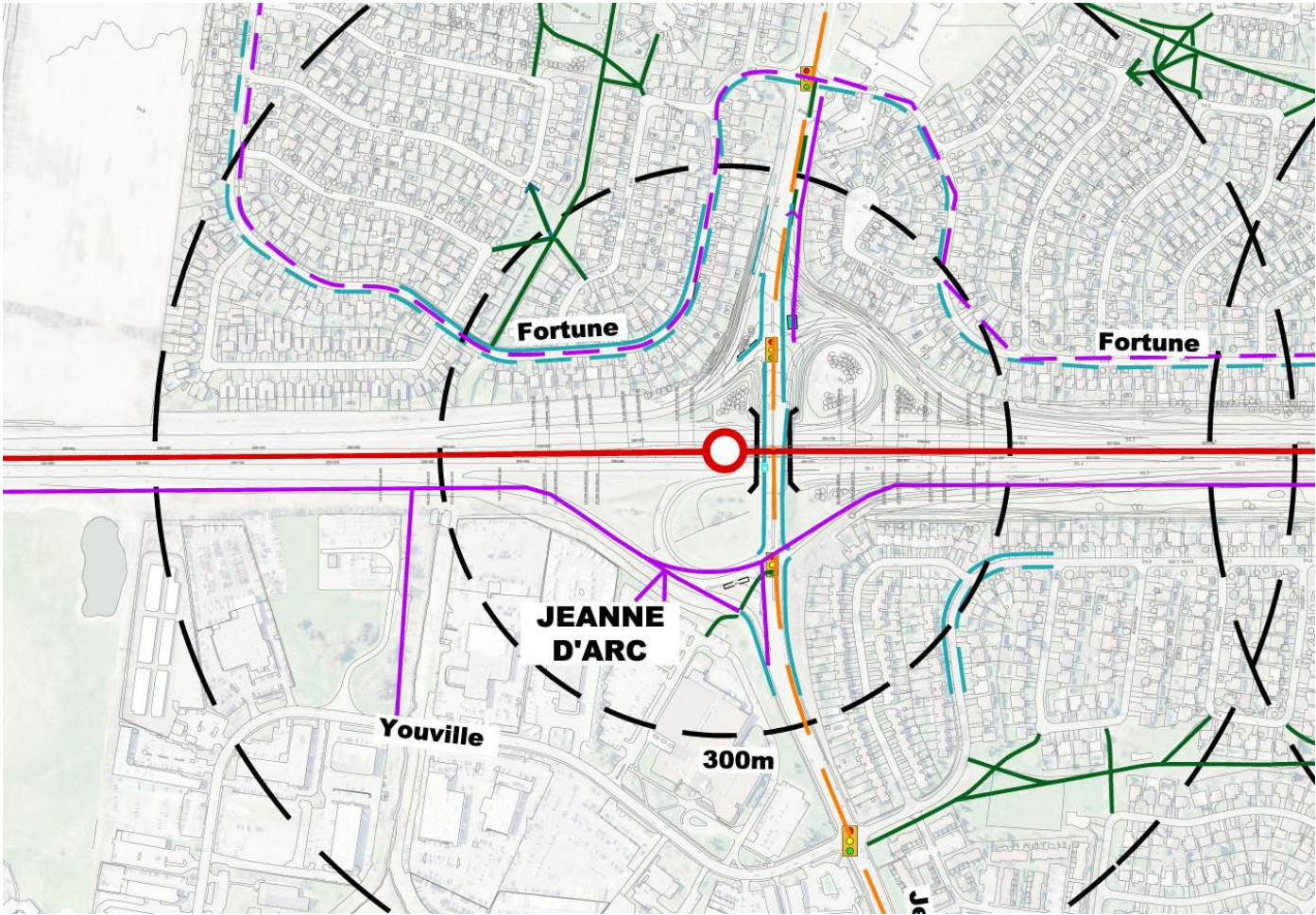

- LEGEND
- 600 METER RADIUS STUDY AREA - 600 METRES DE RAYON ZONE D'ETUDE
 - 300 METER RADIUS STUDY AREA - 300 METRES DE RAYON ZONE D'ETUDE
 - PROPOSED LIGHT RAIL TRANSIT (LRT) - PLATE-FORME PROPOSEE TRAIN (TLR)
 - PROPOSED SUB-GRADE LIGHT RAIL TRANSIT (LRT) - PLATE-FORME PROPOSEE TRAIN LEGER SUR RAIL (TLR)
 - PROPOSED LRT STATION - STATION DE TLR PROPOSEE
 - EXISTING ON-ROAD BICYCLE FACILITY - INSTALLATION DE VELO SUR LA ROUTE EXISTANTE
 - TMP PROPOSED ON-ROAD BICYCLE FACILITY - INSTALLATION CYCLABLE SUR ROUTE PROPOSEE DANS LE POT
 - TMP PROPOSED MULTI-USE PATHWAY (TMP) - SENTIER POLYVALENT
 - EXISTING PATHWAY - SENTIER EXISTANT
 - EXISTING NCC TRAIL SYSTEM - RESEAU DE SENTIERS DE LA CCN EXISTANT
 - STUDY PROPOSED FACILITY - INSTALLATION PROPOSEE DANS L'ETUDE
 - EA PROPOSED FACILITY - INSTALLATION PROPOSEE DANS EA
 - EXISTING SIDEWALK - TROTTOIR EXISTANT
 - PROPOSED SIDEWALK - TROTTOIR PROPOSE
 - TRAFFIC CONTROL SIGNAL - FEUX DE CIRCULATION
 - PROPOSED PASSENGER DROP OFF AREA - ZONE DE DEBARQUEMENT DES PASSAGERS PROPOSEE
 - PROPOSED BICYCLE PARKING - STATIONNEMENT POUR VELOS PROPOSE
 - PROPOSED PATHWAY ILLUMINATION - ECLAIRAGE PROPOSE DU SENTIER
 - PROPOSED CROSSWALK AND CROSS RIDE - TABLEAU DE CONCORDANCE PROPOSEE

Orleans Boulevard





Orleans Boulevard

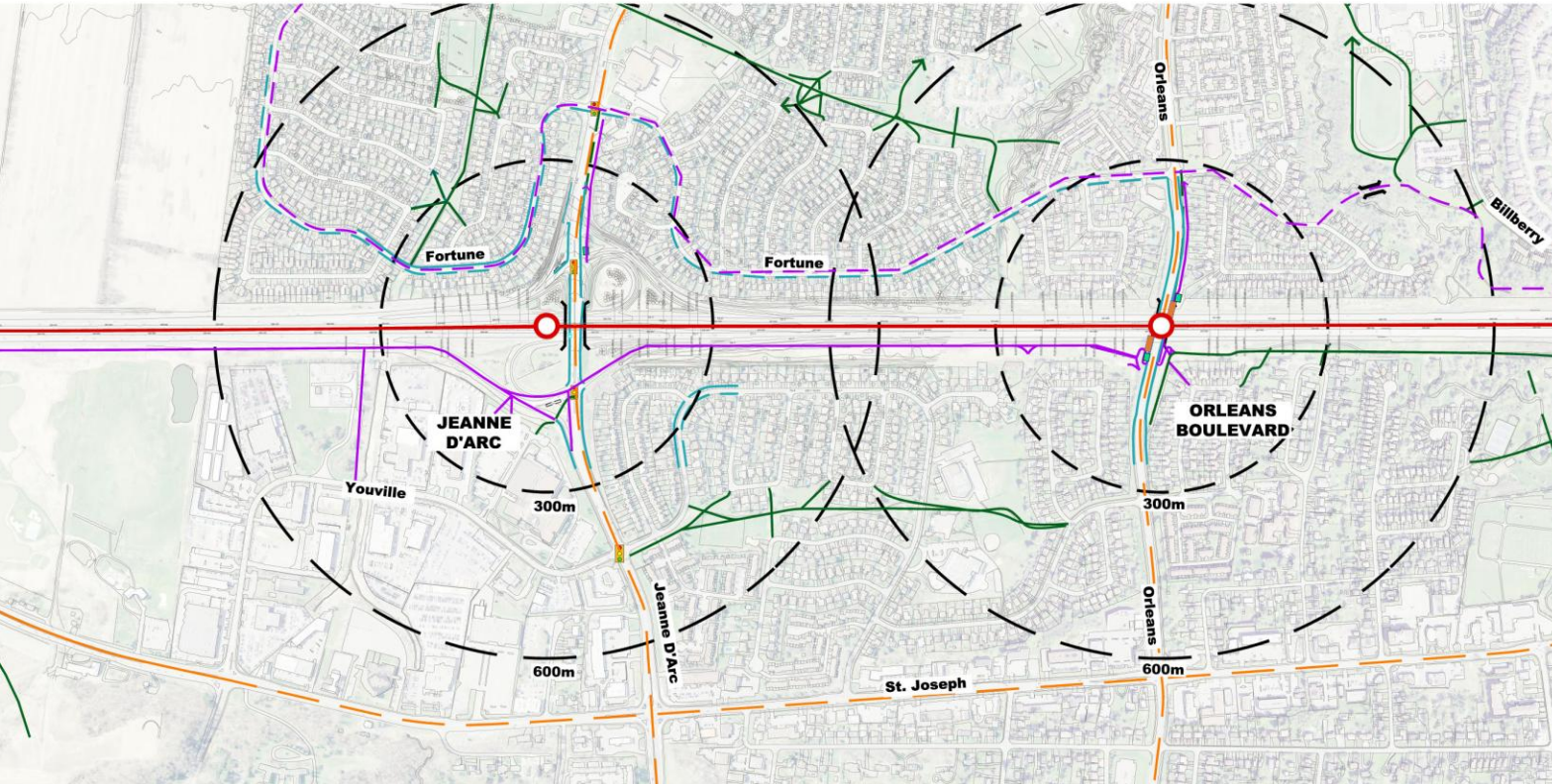

SCALE
0 25 100 200

NORTH

LEGEND

- 600 METER RADIUS STUDY AREA - 600 METRES DE RAYON ZONE D'ETUDE
- 300 METER RADIUS STUDY AREA - 300 METRES DE RAYON ZONE D'ETUDE
- PROPOSED LIGHT RAIL TRANSIT (LRT) - PLATE-FORME PROPOSEE TRAIN (TLR)
- PROPOSED SUB-GRADE LIGHT RAIL TRANSIT (LRT) - PLATE-FORME PROPOSEE TRAIN LEGER SUR RAIL (TLR)
- PROPOSED LRT STATION - STATION DE TLR PROPOSEE
- EXISTING ON-ROAD BICYCLE FACILITY - INSTALLATION DE VELO SUR LA ROUTE EXISTANTE
- TMP PROPOSED ON-ROAD BICYCLE FACILITY - INSTALLATION CYCLABLE SUR ROUTE PROPOSEE DANS LE PDT
- TMP PROPOSED MULTI-USE PATHWAY (TMP) - SENTIER POLYVALENT
- EXISTING PATHWAY - SENTIER EXISTANT
- EXISTING NCC TRAIL SYSTEM - RESEAU DE SENTIERS DE LA CON EXISTANT
- STUDY PROPOSED FACILITY - INSTALLATION PROPOSEE DANS L'ETUDE
- EA PROPOSED FACILITY - INSTALLATION PROPOSEE DANS EA
- EXISTING SIDEWALK TROTTOIR EXISTANT
- PROPOSED SIDEWALK - TROTTOIR PROPOSE
- TRAFFIC CONTROL SIGNAL - FEUX DE CIRCULATION
- PROPOSED PASSENGER DROP OFF AREA - ZONE DE DEBARQUEMENT DES PASSAGERS PROPOSEE
- PROPOSED BICYCLE PARKING - STATIONNEMENT POUR VELOS PROPOSE
- PROPOSED PATHWAY ILLUMINATION - ECLAIRAGE PROPOSE DU SENTIER
- PROPOSED CROSSWALK AND CROSS RIDE - TABLEAU DE CONCORDANCE PROPOSEE

Orleans Boulevard

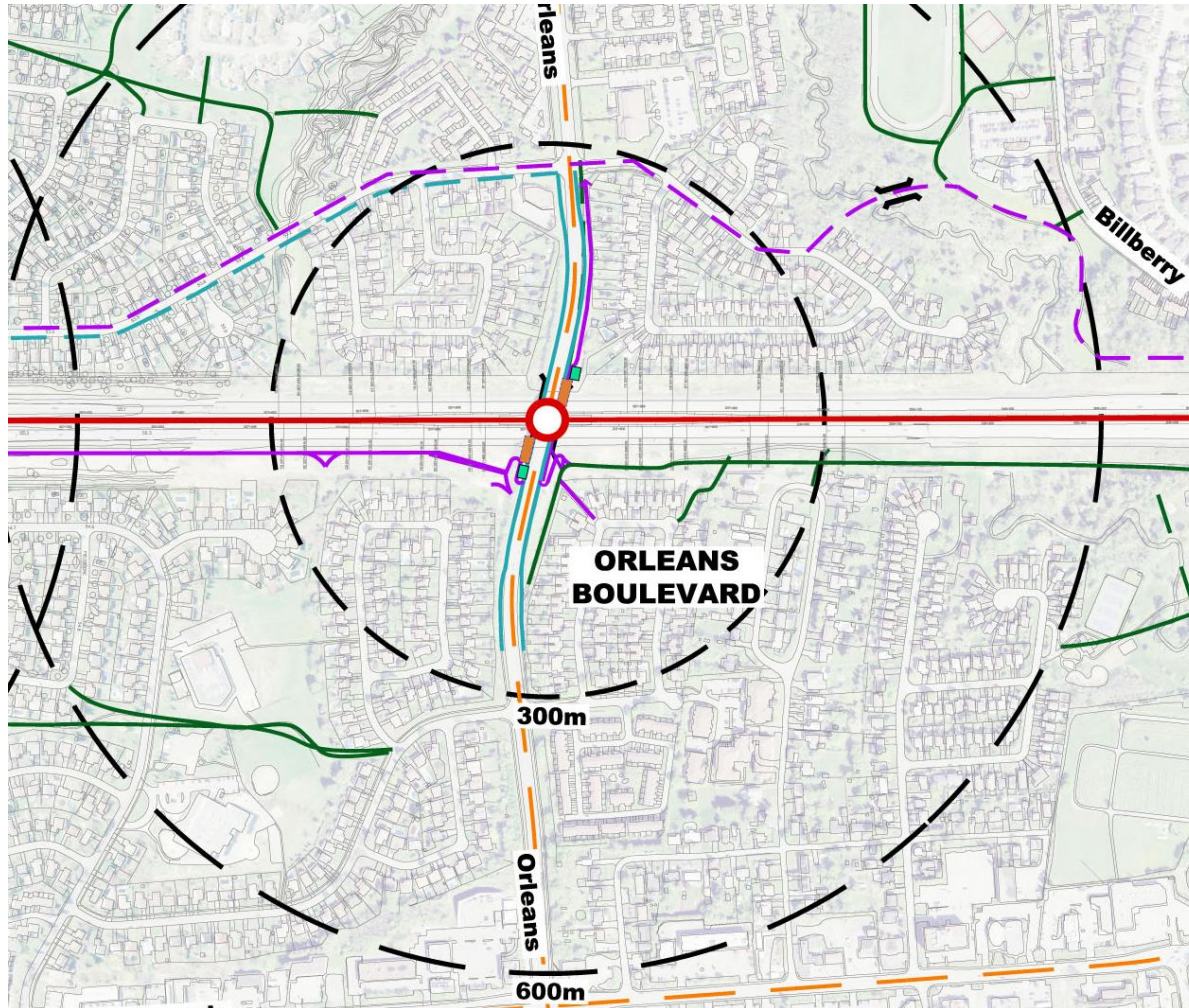

- LEGEND**
- 600 METER RADIUS STUDY AREA - 600 METRES DE RAYON ZONE D'ETUDE
 - 300 METER RADIUS STUDY AREA - 300 METRES DE RAYON ZONE D'ETUDE
 - PROPOSED LIGHT RAIL TRANSIT (LRT) - PLATE-FORME PROPOSEE TRAIN (TLR)
 - PROPOSED SUB-GRADE LIGHT RAIL TRANSIT (LRT) - PLATE-FORME PROPOSEE TRAIN LEGER SUR RAIL (TLR)
 - PROPOSED LRT STATION - STATION DE TLR PROPOSEE
 - EXISTING ON-ROAD BICYCLE FACILITY - INSTALLATION DE VELO SUR LA ROUTE EXISTANTE
 - TMP PROPOSED ON-ROAD BICYCLE FACILITY - INSTALLATION CYCLABLE SUR ROUTE PROPOSEE DANS LE PDT
 - TMP PROPOSED MULTI-USE PATHWAY (TMP) - SENTIER POLYVALENT
 - EXISTING PATHWAY - SENTIER EXISTANT
 - EXISTING NCC TRAIL SYSTEM - RESEAU DE SENTIERS DE LA CON EXISTANT
 - STUDY PROPOSED FACILITY - INSTALLATION PROPOSEE DANS L'ETUDE
 - EA PROPOSED FACILITY - INSTALLATION PROPOSEE DANS EA
 - EXISTING SIDEWALK - TROTTOIR EXISTANT
 - PROPOSED SIDEWALK - TROTTOIR PROPOSE
 - TRAFFIC CONTROL SIGNAL - FEUX DE CIRCULATION
 - PROPOSED PASSENGER DROP OFF AREA - ZONE DE DEBARQUEMENT DES PASSAGERS PROPOSEE
 - PROPOSED BICYCLE PARKING - STATIONNEMENT POUR VELOS PROPOSE
 - PROPOSED PATHWAY ILLUMINATION - ECLAIRAGE PROPOSE DU SENTIER
 - PROPOSED CROSSWALK AND CROSS RIDE - TABLEAU DE CONCORDANCE PROPOSEE



Place D'Orleans





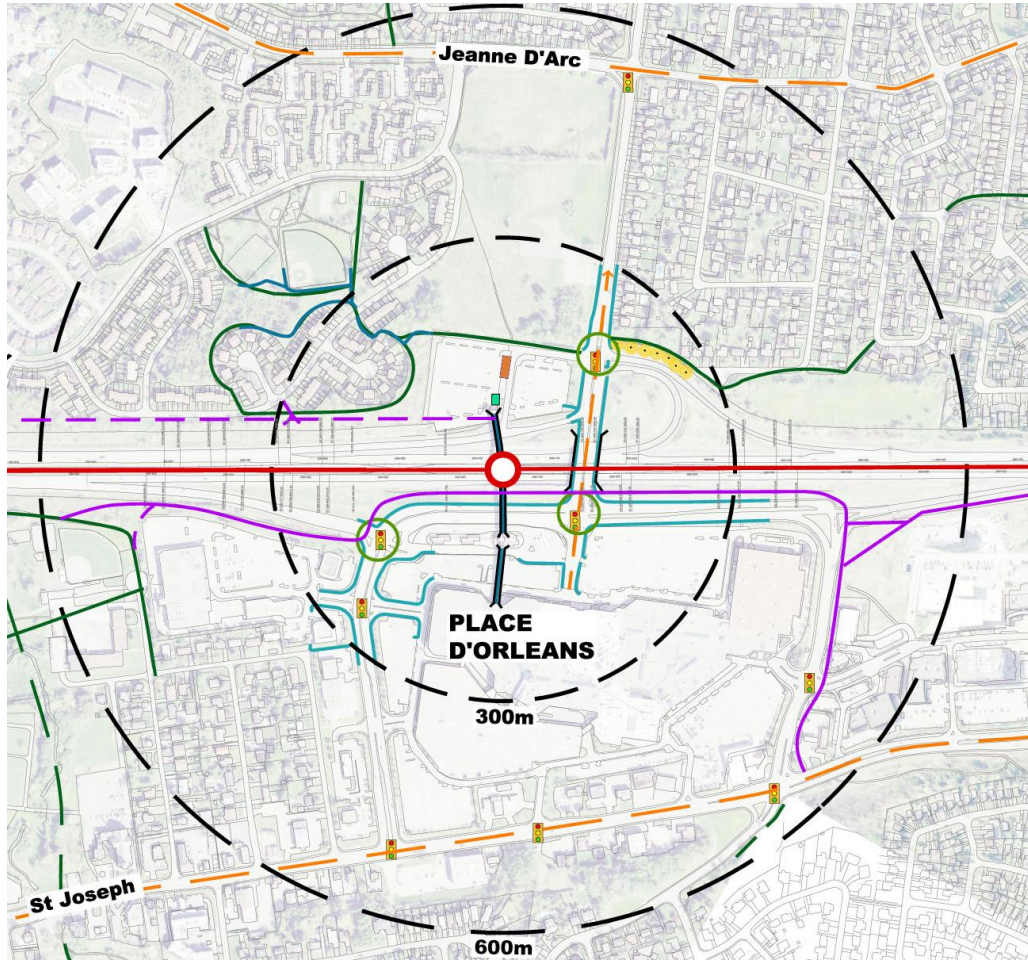

- LEGEND
- 600 METER RADIUS STUDY AREA - 600 METRES DE RAYON ZONE D'ETUDE
 - 300 METER RADIUS STUDY AREA - 300 METRES DE RAYON ZONE D'ETUDE
 - PROPOSED LIGHT RAIL TRANSIT (LRT) - PLATE-FORME PROPOSEE TRAIN (TLR)
 - PROPOSED SUB-GRADE LIGHT RAIL TRANSIT (LRT) - PLATE-FORME PROPOSEE TRAIN LEGER SUR RAIL (TLR)
 - PROPOSED LRT STATION - STATION DE TLR PROPOSEE
 - EXISTING ON-ROAD BICYCLE FACILITY - INSTALLATION DE VELO SUR LA ROUTE EXISTANTE
 - TMP PROPOSED ON-ROAD BICYCLE FACILITY - INSTALLATION CYCLABLE SUR ROUTE PROPOSEE DANS LE PDT
 - TMP PROPOSED MULTI-USE PATHWAY (TMP) - SENTIER POLYVALENT
 - EXISTING PATHWAY - SENTIER EXISTANT
 - EXISTING NCC TRAIL SYSTEM - RESEAU DE SENTIERS DE LA CON EXISTANT
 - STUDY PROPOSED FACILITY - INSTALLATION PROPOSEE DANS L'ETUDE
 - EA PROPOSED FACILITY - INSTALLATION PROPOSEE DANS EA
 - EXISTING SIDEWALK TROTTOIR EXISTANT
 - PROPOSED SIDEWALK - TROTTOIR PROPOSE
 - TRAFFIC CONTROL SIGNAL - FEUX DE CIRCULATION
 - PROPOSED PASSENGER DROP OFF AREA - ZONE DE DEBARQUEMENT DES PASSAGERS PROPOSEE
 - PROPOSED BICYCLE PARKING - STATIONNEMENT POUR VELOS PROPOSE
 - PROPOSED PATHWAY ILLUMINATION - ECLAIRAGE PROPOSE DU SENTIER
 - PROPOSED CROSSWALK AND CROSS RIDE - TABLEAU DE CONCORDANCE PROPOSEE



Trim



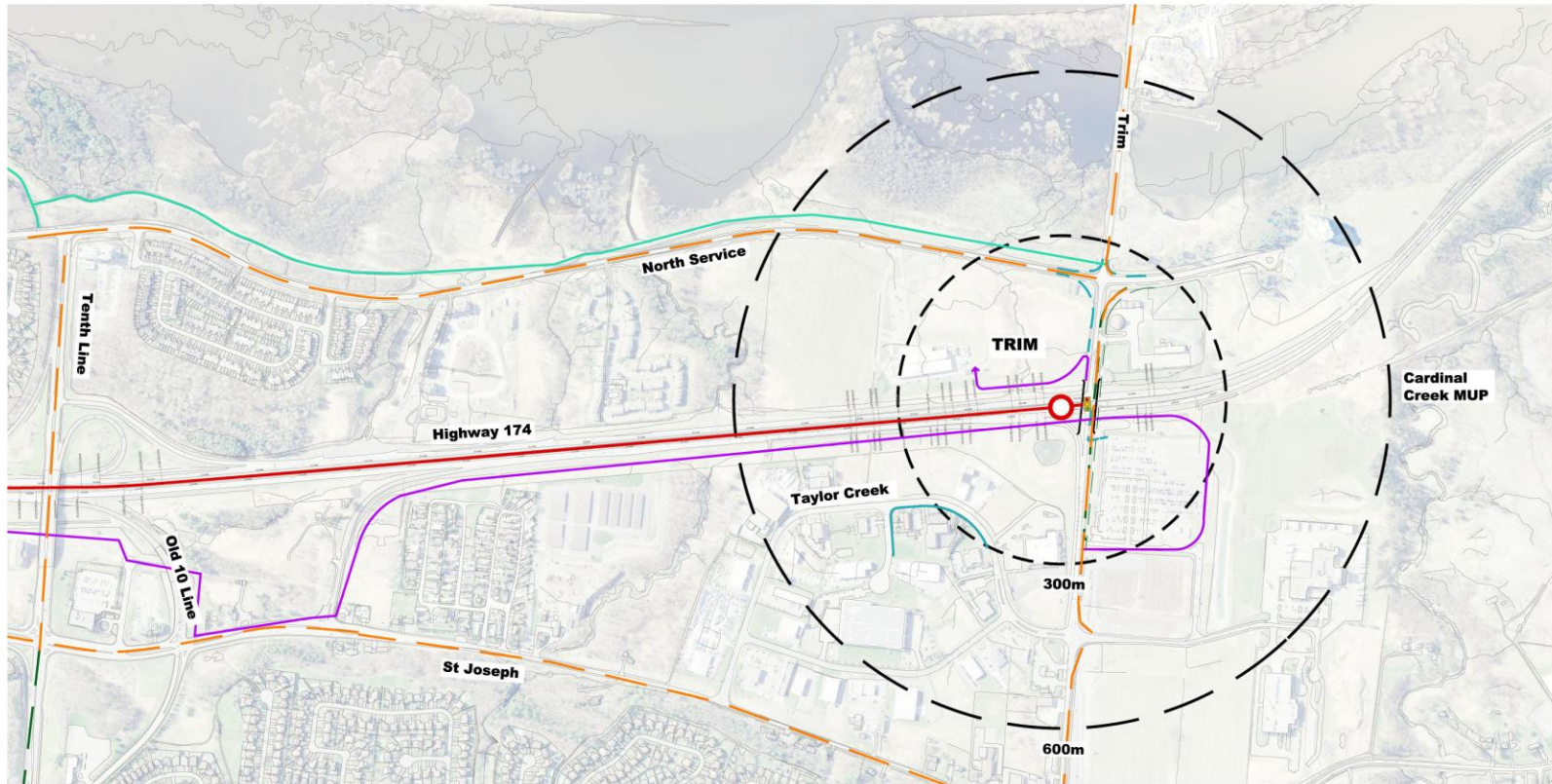

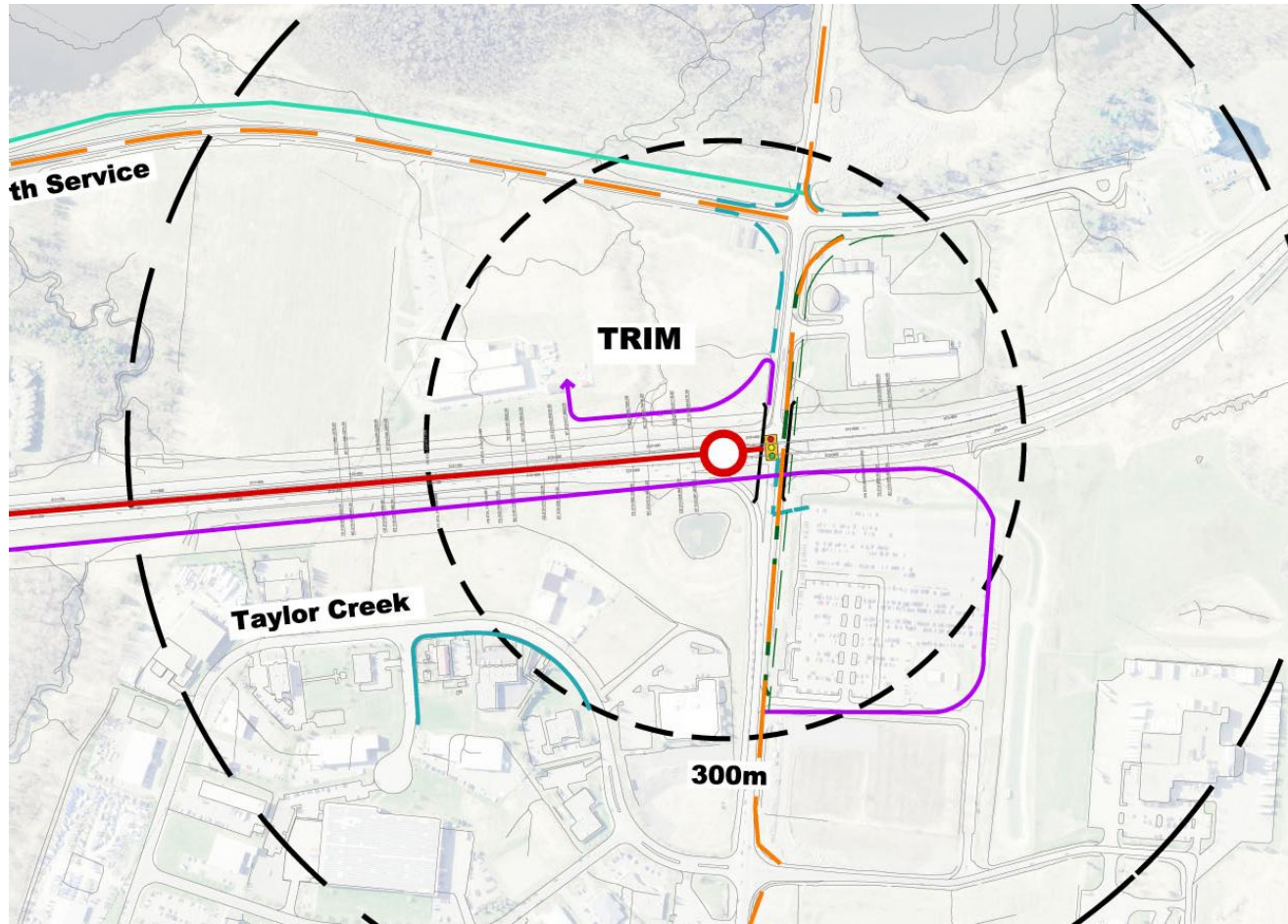

- LEGEND
- 600 METER RADIUS STUDY AREA - 600 METRES DE RAYON ZONE D'ETUDE
 - 300 METER RADIUS STUDY AREA - 300 METRES DE RAYON ZONE D'ETUDE
 - PROPOSED LIGHT RAIL TRANSIT (LRT) - PLATE-FORME PROPOSEE TRAIN (TLR)
 - PROPOSED SUB-GRADE LIGHT RAIL TRANSIT (LRT) - PLATE-FORME PROPOSEE TRAIN LEGER SUR RAIL (TLR)
 - PROPOSED LRT STATION - STATION DE TLR PROPOSEE
 - EXISTING ON-ROAD BICYCLE FACILITY - INSTALLATION DE VELO SUR LA ROUTE EXISTANTE
 - TMP PROPOSED ON-ROAD BICYCLE FACILITY - INSTALLATION CYCLABLE SUR ROUTE PROPOSEE DANS LE PDT
 - TMP PROPOSED MULTI-USE PATHWAY (TMP) - SENTIER POLYVALENT
 - EXISTING PATHWAY - SENTIER EXISTANT
 - EXISTING NCC TRAIL SYSTEM - RESEAU DE SENTIERS DE LA CON EXISTANT
 - STUDY PROPOSED FACILITY - INSTALLATION PROPOSEE DANS L'ETUDE
 - EA PROPOSED FACILITY - INSTALLATION PROPOSEE DANS EA
 - EXISTING SIDEWALK TROTTOIR EXISTANT
 - PROPOSED SIDEWALK - TROTTOIR PROPOSE
 - ⚡ TRAFFIC CONTROL SIGNAL - FEUX DE CIRCULATION
 - PROPOSED PASSENGER DROP OFF AREA - ZONE DE DEBARQUEMENT DES PASSAGERS PROPOSEE
 - PROPOSED BICYCLE PARKING - STATIONNEMENT POUR VELOS PROPOSE
 - PROPOSED PATHWAY ILLUMINATION - ECLAIRAGE PROPOSE DU SENTIER
 - PROPOSED CROSSWALK AND CROSS RIDE - TABLEAU DE CONCORDANCE PROPOSEE

Contacts

Environmental Assessment

Angela Taylor, P. Eng.
Senior Project Manager,
Transportation Planning
Tel: 613-580-2424 ext. 15210
E-mail: Angela.Taylor@ottawa.ca

Stage 2 LRT Email

stage2@ottawa.ca

Connectivity

Marc Magierowicz MCIP RPP
Planner, Stage 2 LRT Project Office
Tel: 613-580-2424 ext. 28540
E-mail:
Marc.Magierowicz@ottawa.ca

