

Ville d'Ottawa

**Connectivité des stations : Chemin Montréal, Jeanne d'Arc,
Boul. Orléans, Place d'Orléans et Trim**

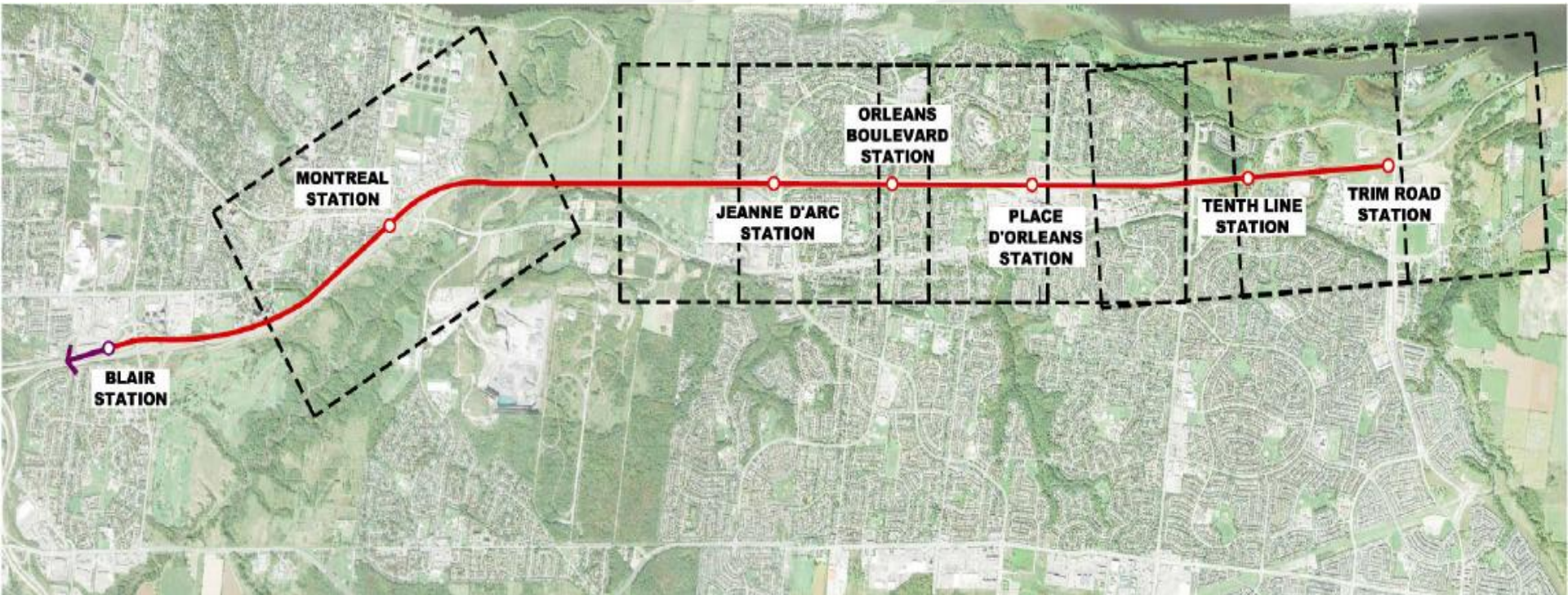

Prochaines Étapes

- Rapport environnemental final sur le projet
- Avis de lancement
 - 26 novembre 2015
- Avis d'achèvement
 - 24 mars 2016
- Avis d'approbation par le ministre de l'Environnement et l'Action en matière de changement climatique
 - 25 mai 2016

Site Web : <http://ottawa.ca/fr/residents/transports-et-stationnement/planification-des-transports/projets-achevees/prolongement>

Ligne de la
Confédération **EST**

ÉDUCATION

MAGASINAGE

AFFAIRES

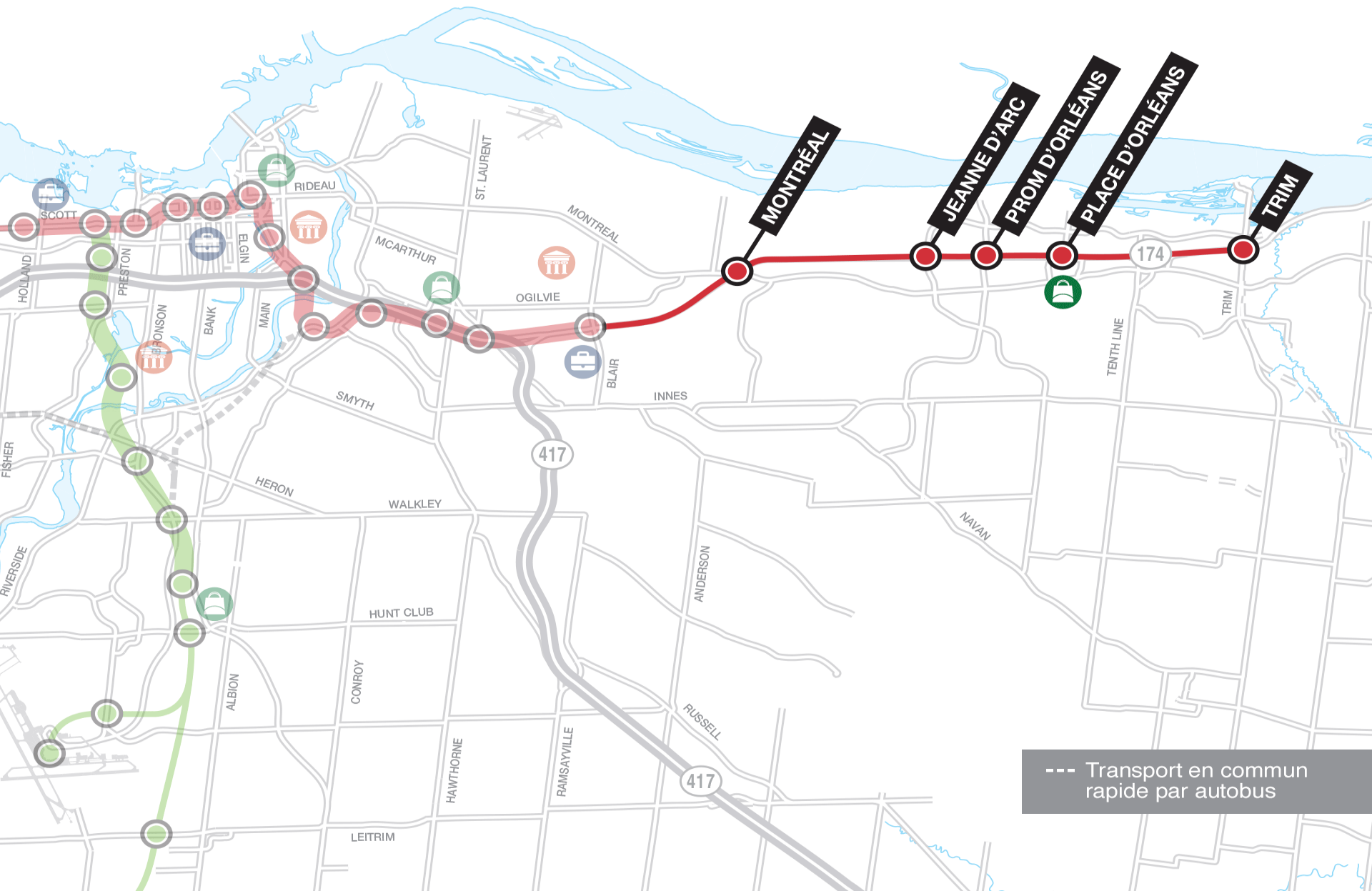

--- Transport en commun rapide par autobus





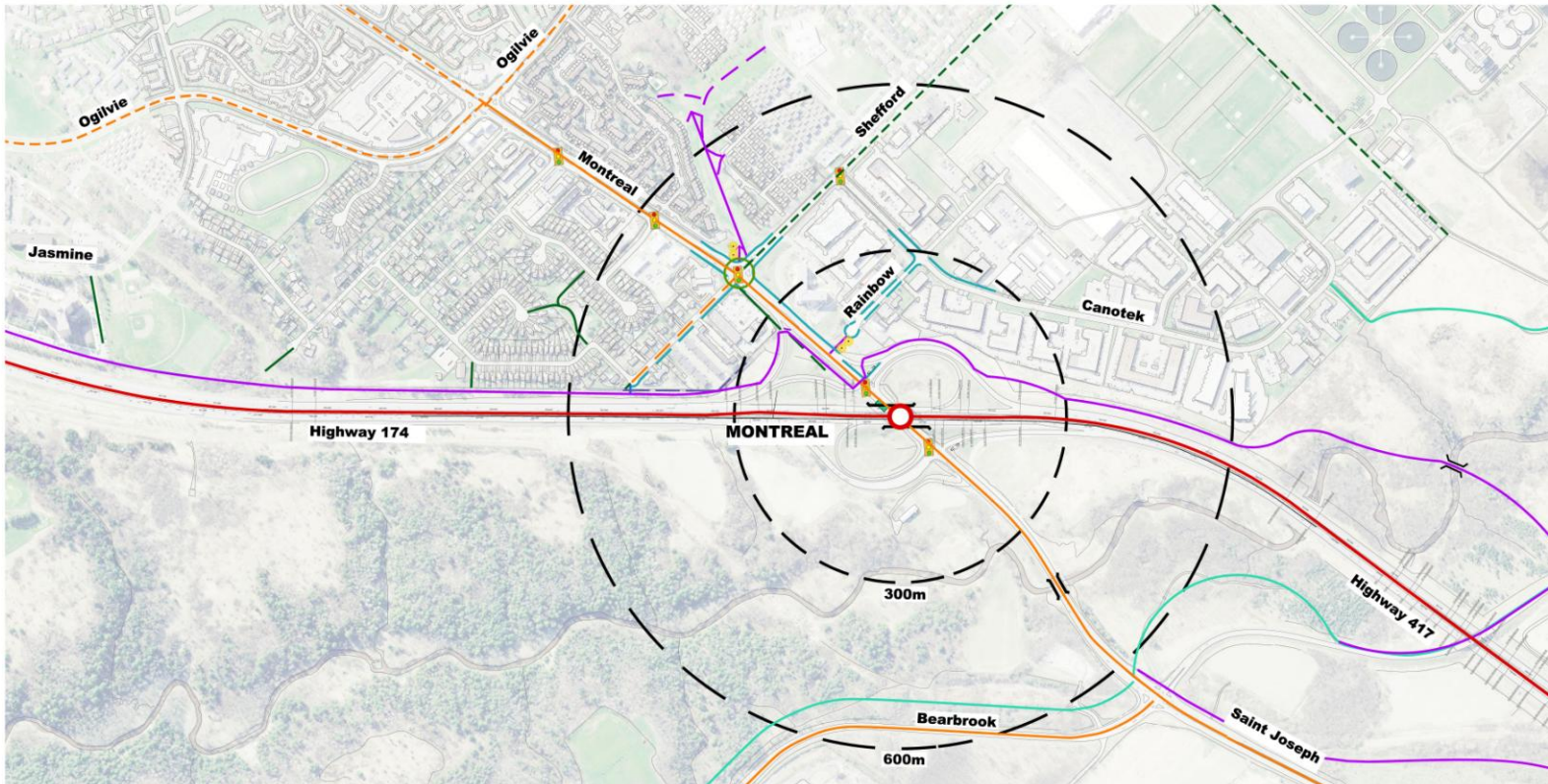





Jeanne D'Arc



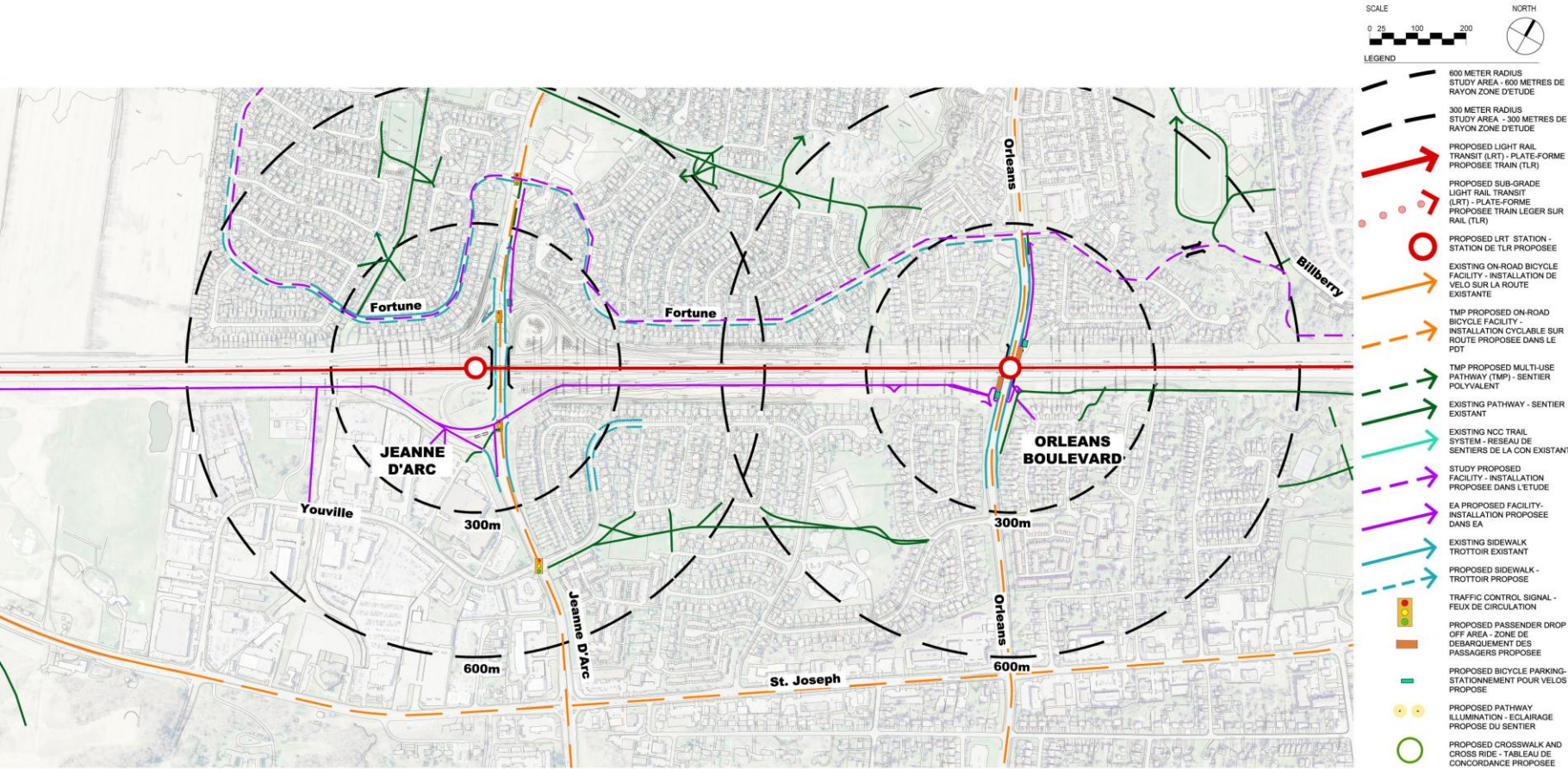

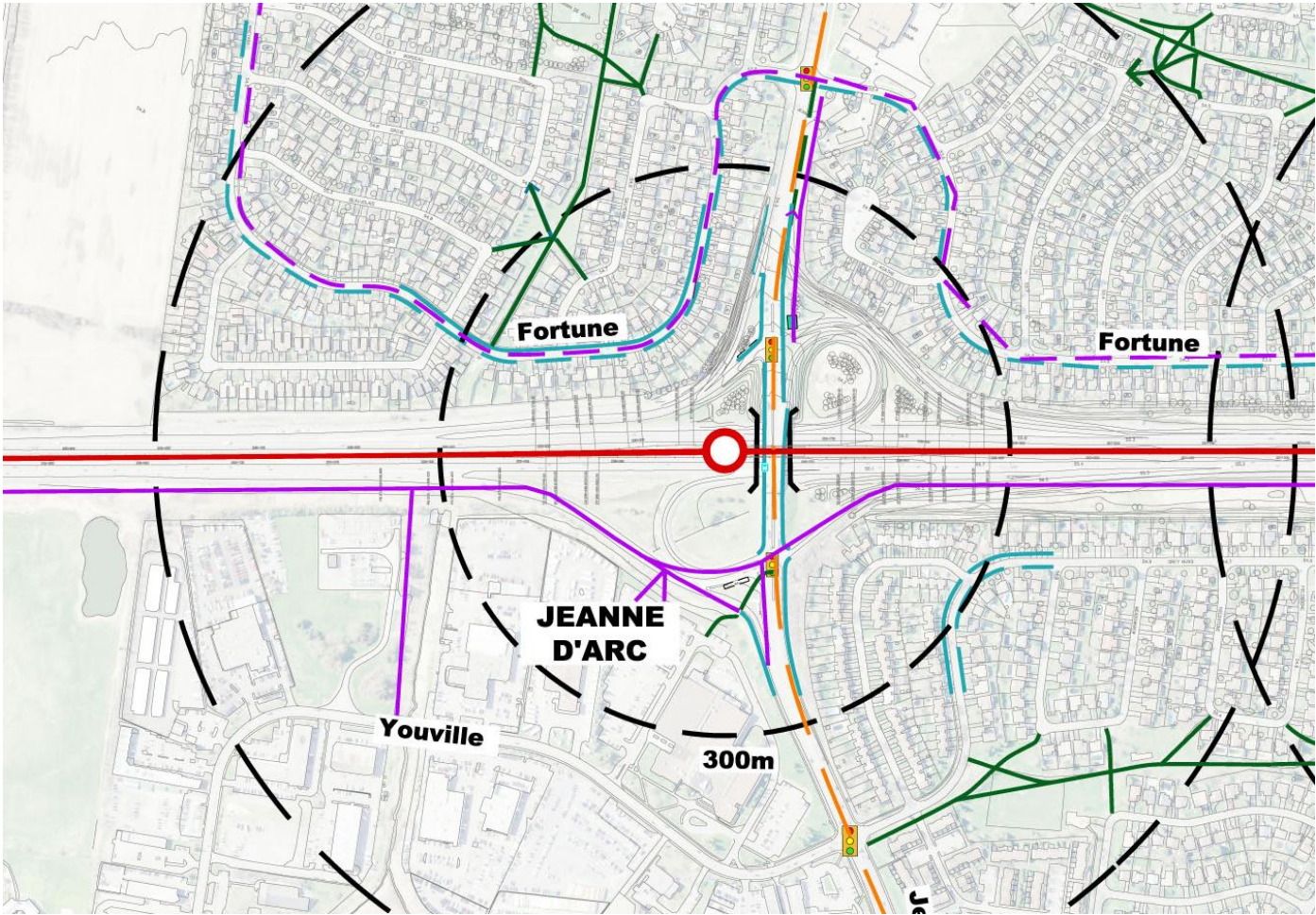

- LEGEND
- 600 METER RADIUS STUDY AREA - 600 METRES DE RAYON ZONE D'ETUDE
 - 300 METER RADIUS STUDY AREA - 300 METRES DE RAYON ZONE D'ETUDE
 - PROPOSED LIGHT RAIL TRANSIT (LRT) - PLATE-FORME PROPOSEE TRAIN (TLR)
 - PROPOSED SUB-GRADE LIGHT RAIL TRANSIT (LRT) - PLATE-FORME PROPOSEE TRAIN LEGER SUR RAIL (TLR)
 - PROPOSED LRT STATION - STATION DE TLR PROPOSEE
 - EXISTING ON-ROAD BICYCLE FACILITY - INSTALLATION DE VELO SUR LA ROUTE EXISTANTE
 - TMP PROPOSED ON-ROAD BICYCLE FACILITY - INSTALLATION CYCLABLE SUR ROUTE PROPOSEE DANS LE POT
 - TMP PROPOSED MULTI-USE PATHWAY (TMP) - SENTIER POLYVALENT
 - EXISTING PATHWAY - SENTIER EXISTANT
 - EXISTING NCC TRAIL SYSTEM - RESEAU DE SENTIERS DE LA CCN EXISTANT
 - STUDY PROPOSED FACILITY - INSTALLATION PROPOSEE DANS L'ETUDE
 - EA PROPOSED FACILITY - INSTALLATION PROPOSEE DANS EA
 - EXISTING SIDEWALK TROTTOIR EXISTANT
 - PROPOSED SIDEWALK - TROTTOIR PROPOSE
 - TRAFFIC CONTROL SIGNAL - FEUX DE CIRCULATION
 - PROPOSED PASSENGER DROP OFF AREA - ZONE DE DEBARQUEMENT DES PASSAGERS PROPOSEE
 - PROPOSED BICYCLE PARKING - STATIONNEMENT POUR VELOS PROPOSE
 - PROPOSED PATHWAY ILLUMINATION - ECLAIRAGE PROPOSE DU SENTIER
 - PROPOSED CROSSWALK AND CROSS RIDE - TABLEAU DE CONCORDANCE PROPOSEE



Orleans Boulevard





Orleans Boulevard

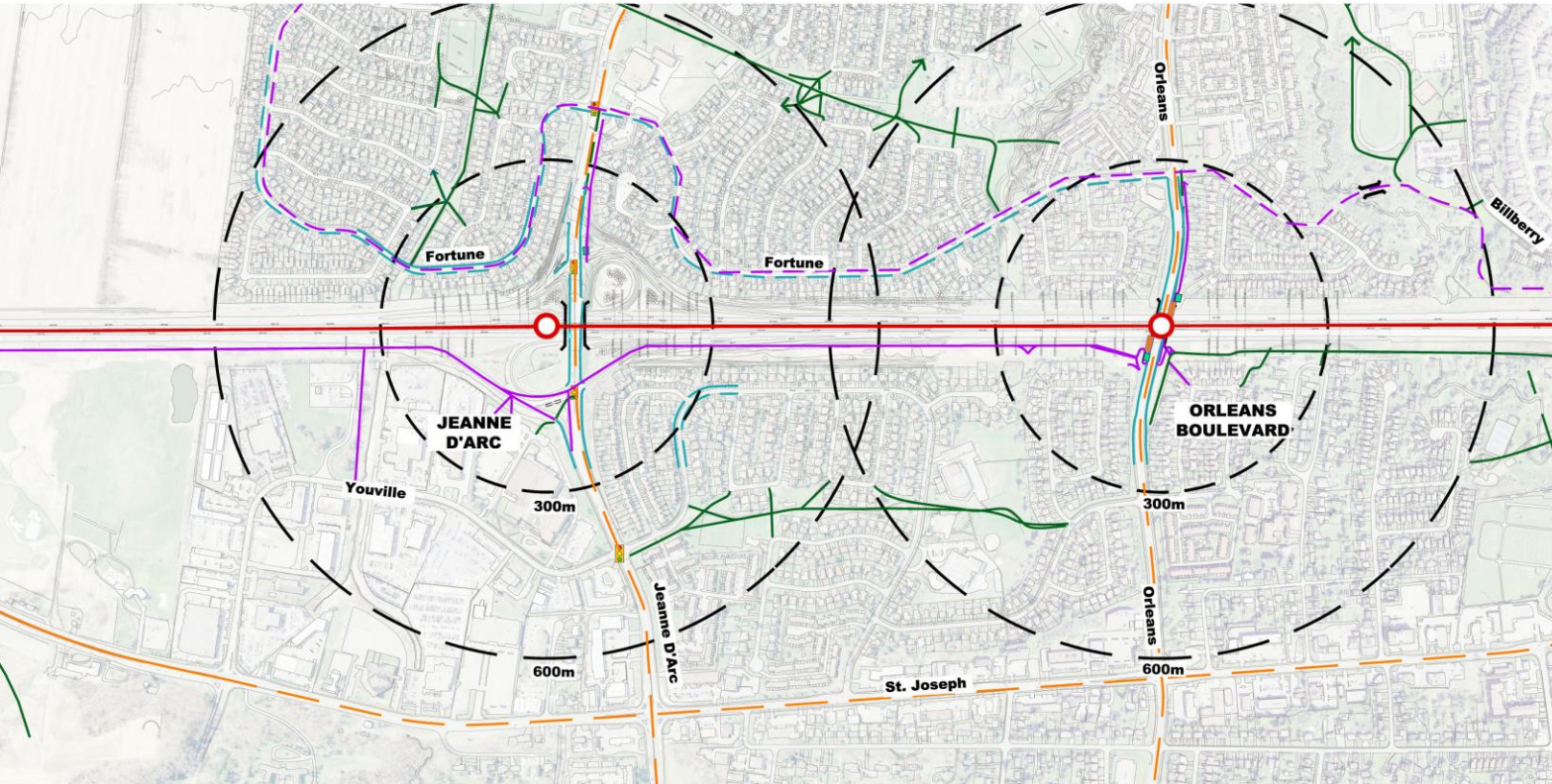

SCALE
0 25 100 200

NORTH

LEGEND

- 600 METER RADIUS STUDY AREA - 600 METRES DE RAYON ZONE D'ETUDE
- 300 METER RADIUS STUDY AREA - 300 METRES DE RAYON ZONE D'ETUDE
- PROPOSED LIGHT RAIL TRANSIT (LRT) - PLATE-FORME PROPOSEE TRAIN (TLR)
- PROPOSED SUB-GRADE LIGHT RAIL TRANSIT (LRT) - PLATE-FORME PROPOSEE TRAIN LEGER SUR RAIL (TLR)
- PROPOSED LRT STATION - STATION DE TLR PROPOSEE
- EXISTING ON-ROAD BICYCLE FACILITY - INSTALLATION DE VELO SUR LA ROUTE EXISTANTE
- TMP PROPOSED ON-ROAD BICYCLE FACILITY - INSTALLATION CYCLABLE SUR ROUTE PROPOSEE DANS LE PDT
- TMP PROPOSED MULTI-USE PATHWAY (TMP) - SENTIER POLYVALENT
- EXISTING PATHWAY - SENTIER EXISTANT
- EXISTING NCC TRAIL SYSTEM - RESEAU DE SENTIERS DE LA CON EXISTANT
- STUDY PROPOSED FACILITY - INSTALLATION PROPOSEE DANS L'ETUDE
- EA PROPOSED FACILITY - INSTALLATION PROPOSEE DANS EA
- EXISTING SIDEWALK TROTTOIR EXISTANT
- PROPOSED SIDEWALK - TROTTOIR PROPOSE
- TRAFFIC CONTROL SIGNAL - FEUX DE CIRCULATION
- PROPOSED PASSENGER DROP OFF AREA - ZONE DE DEBARQUEMENT DES PASSAGERS PROPOSEE
- PROPOSED BICYCLE PARKING - STATIONNEMENT POUR VELOS PROPOSE
- PROPOSED PATHWAY ILLUMINATION - ECLAIRAGE PROPOSE DU SENTIER
- PROPOSED CROSSWALK AND CROSS RIDE - TABLEAU DE CONCORDANCE PROPOSEE

Orleans Boulevard

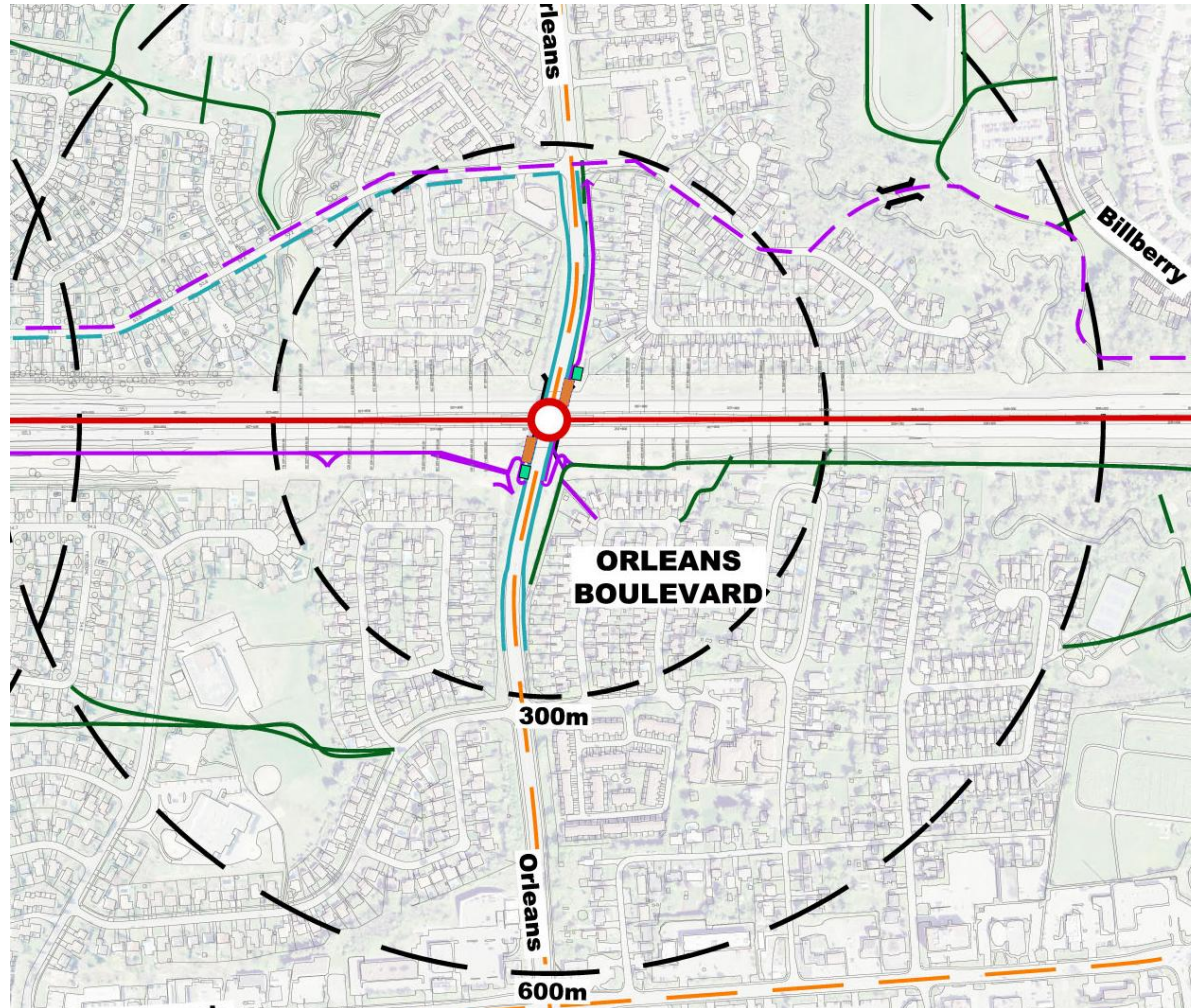

- LEGEND**
- 600 METER RADIUS STUDY AREA - 600 METRES DE RAYON ZONE D'ÉTUDE
 - 300 METER RADIUS STUDY AREA - 300 METRES DE RAYON ZONE D'ÉTUDE
 - PROPOSED LIGHT RAIL TRANSIT (LRT) - PLATE-FORME PROPOSÉE TRAIN (TLR)
 - PROPOSED SUB-GRADE LIGHT RAIL TRANSIT (LRT) - PLATE-FORME PROPOSÉE TRAIN LÉGER SUR RAIL (TLR)
 - PROPOSED LRT STATION - STATION DE TLR PROPOSÉE
 - EXISTING ON-ROAD BICYCLE FACILITY - INSTALLATION DE VELO SUR LA ROUTE EXISTANTE
 - TMP PROPOSED ON-ROAD BICYCLE FACILITY - INSTALLATION CYCLABLE SUR ROUTE PROPOSÉE DANS LE PDT
 - TMP PROPOSED MULTI-USE PATHWAY (TMP) - SENTIER POLYVALENT
 - EXISTING PATHWAY - SENTIER EXISTANT
 - EXISTING NCC TRAIL SYSTEM - RESEAU DE SENTIERS DE LA CON EXISTANT
 - STUDY PROPOSED FACILITY - INSTALLATION PROPOSÉE DANS L'ÉTUDE
 - EA PROPOSED FACILITY - INSTALLATION PROPOSÉE DANS EA
 - EXISTING SIDEWALK - TROTTOIR EXISTANT
 - PROPOSED SIDEWALK - TROTTOIR PROPOSÉ
 - TRAFFIC CONTROL SIGNAL - FEUX DE CIRCULATION
 - PROPOSED PASSENGER DROP OFF AREA - ZONE DE DÉBARQUEMENT DES PASSAGERS PROPOSÉE
 - PROPOSED BICYCLE PARKING - STATIONNEMENT POUR VELOS PROPOSÉ
 - PROPOSED PATHWAY ILLUMINATION - ÉCLAIRAGE PROPOSÉ DU SENTIER
 - PROPOSED CROSSWALK AND CROSS RIDE - TABLEAU DE CONCORDANCE PROPOSÉE

Place D'Orleans



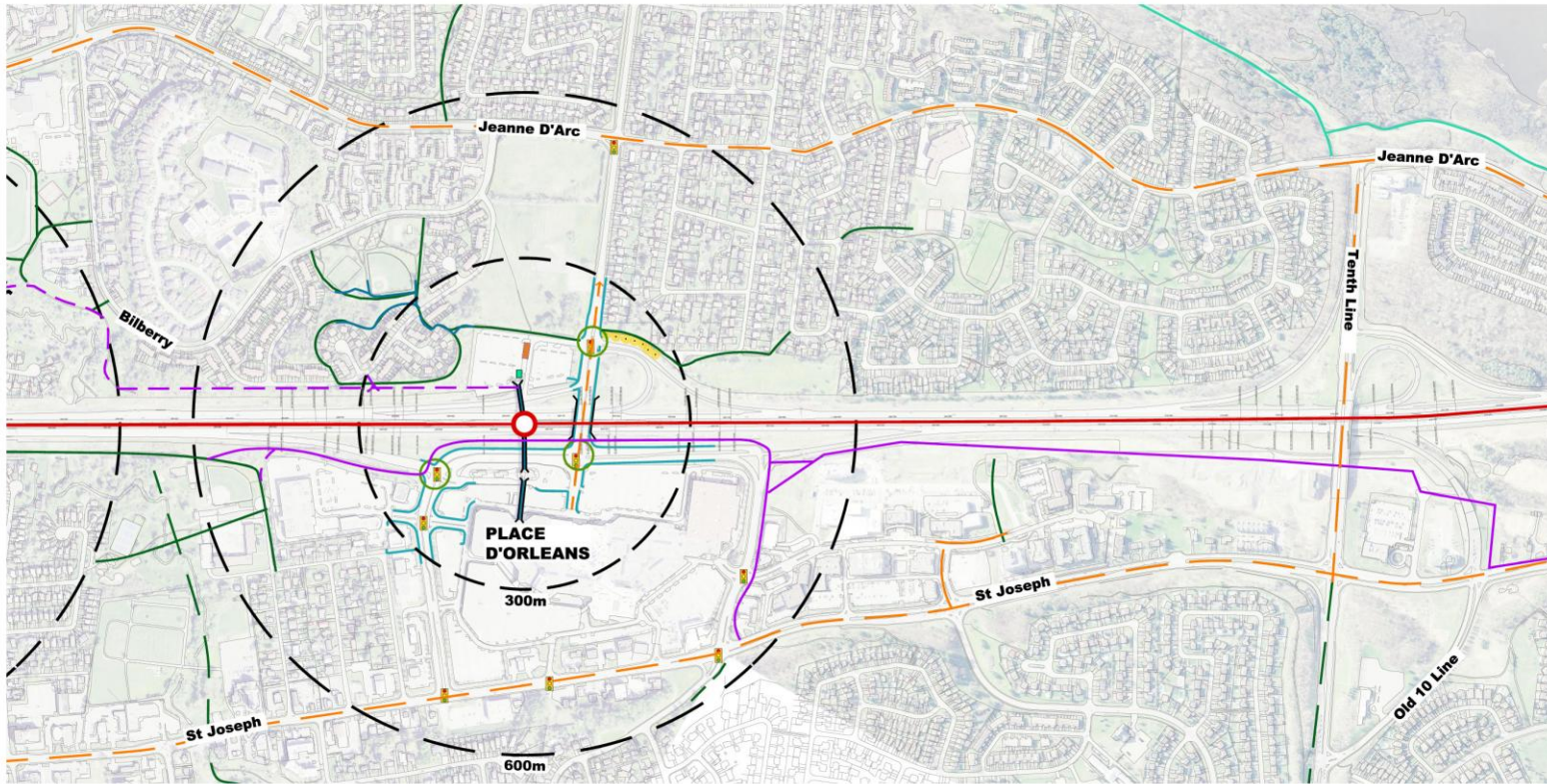

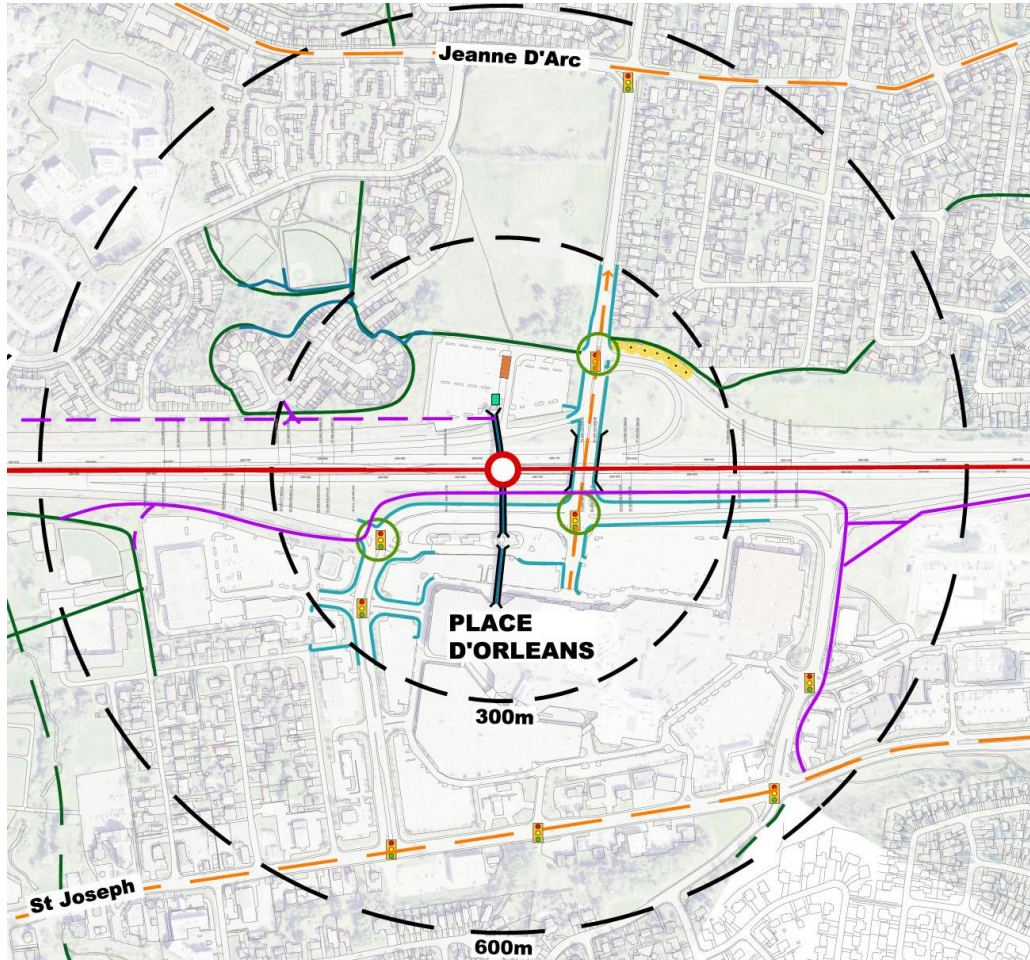

- LEGEND
- 600 METER RADIUS STUDY AREA - 600 METRES DE RAYON ZONE D'ETUDE
 - 300 METER RADIUS STUDY AREA - 300 METRES DE RAYON ZONE D'ETUDE
 - PROPOSED LIGHT RAIL TRANSIT (LRT) - PLATE-FORME PROPOSEE TRAIN (TLR)
 - PROPOSED SUB-GRADE LIGHT RAIL TRANSIT (LRT) - PLATE-FORME PROPOSEE TRAIN LEGER SUR RAIL (TLR)
 - PROPOSED LRT STATION - STATION DE TLR PROPOSEE
 - EXISTING ON-ROAD BICYCLE FACILITY - INSTALLATION DE VELO SUR LA ROUTE EXISTANTE
 - TMP PROPOSED ON-ROAD BICYCLE FACILITY - INSTALLATION CYCLABLE SUR ROUTE PROPOSEE DANS LE PDT
 - TMP PROPOSED MULTI-USE PATHWAY (TMP) - SENTIER POLYVALENT
 - EXISTING PATHWAY - SENTIER EXISTANT
 - EXISTING NCC TRAIL SYSTEM - RESEAU DE SENTIERS DE LA CON EXISTANT
 - STUDY PROPOSED FACILITY - INSTALLATION PROPOSEE DANS L'ETUDE
 - EA PROPOSED FACILITY - INSTALLATION PROPOSEE DANS EA
 - EXISTING SIDEWALK - TROTTOIR EXISTANT
 - PROPOSED SIDEWALK - TROTTOIR PROPOSEE
 - ⏸ TRAFFIC CONTROL SIGNAL - FEUX DE CIRCULATION
 - PROPOSED PASSENGER DROP OFF AREA - ZONE DE DEBARQUEMENT DES PASSAGERS PROPOSEE
 - PROPOSED BICYCLE PARKING - STATIONNEMENT POUR VELOS PROPOSEE
 - PROPOSED PATHWAY ILLUMINATION - ECLAIRAGE PROPOSEE DU SENTIER
 - PROPOSED CROSSWALK AND CROSS RIDE - TABLEAU DE CONCORDANCE PROPOSEE



Trim



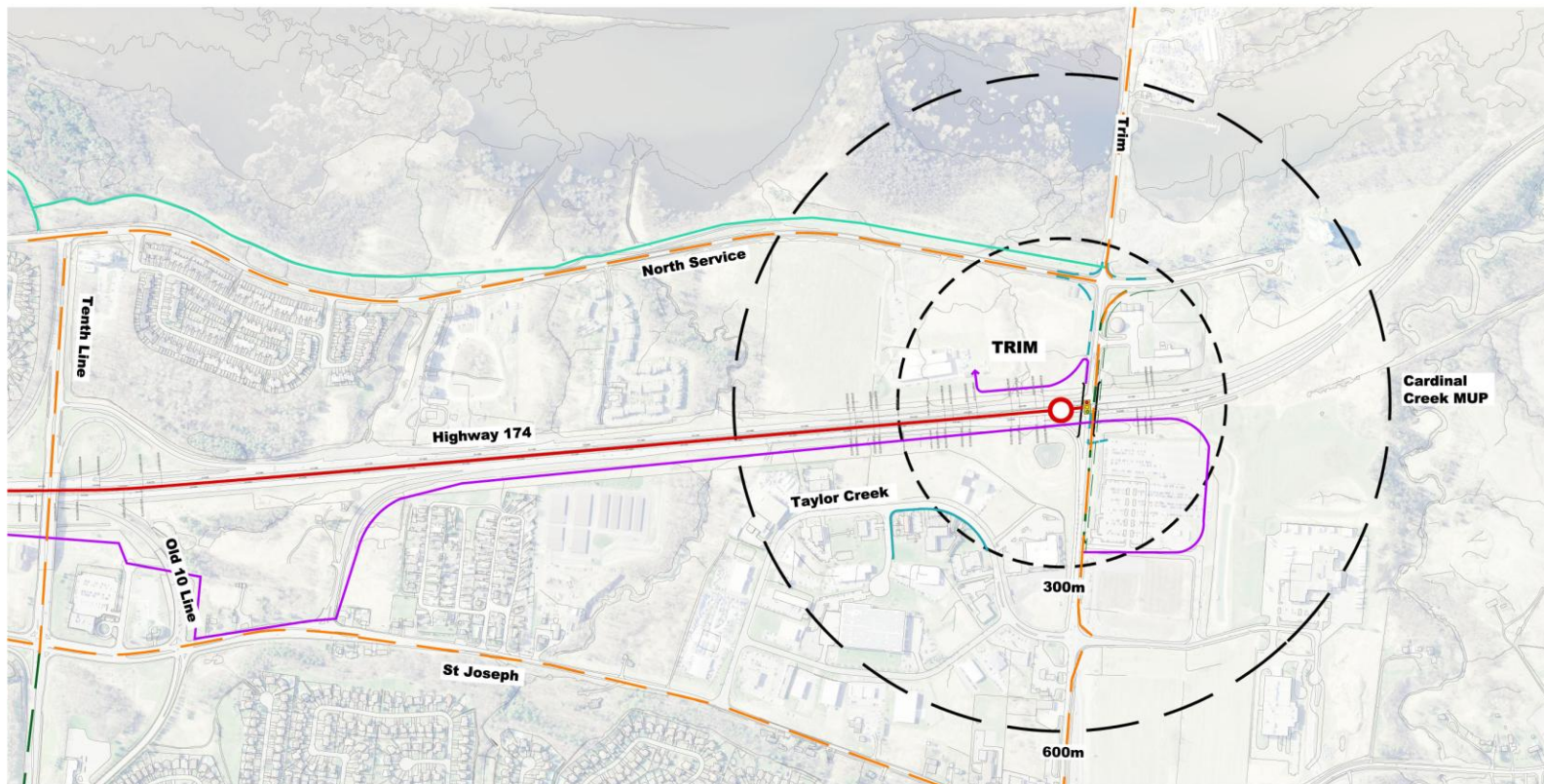

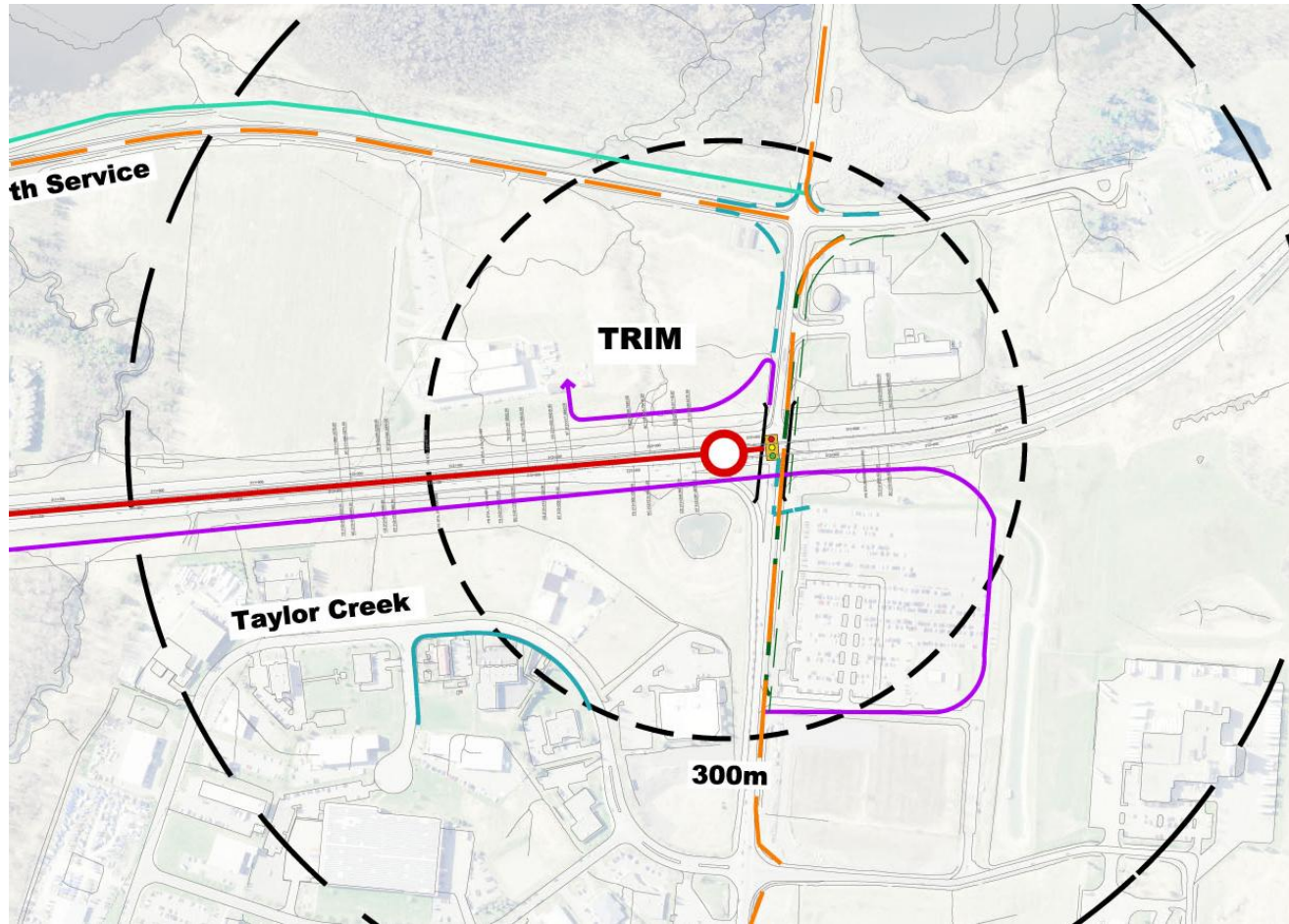

- LEGEND
- 600 METER RADIUS STUDY AREA - 600 METRES DE RAYON ZONE D'ETUDE
 - 300 METER RADIUS STUDY AREA - 300 METRES DE RAYON ZONE D'ETUDE
 - PROPOSED LIGHT RAIL TRANSIT (LRT) - PLATE-FORME PROPOSEE TRAIN (TLR)
 - PROPOSED SUB-GRADE LIGHT RAIL TRANSIT (LRT) - PLATE-FORME PROPOSEE TRAIN LEGER SUR RAIL (TLR)
 - PROPOSED LRT STATION - STATION DE TLR PROPOSEE
 - EXISTING ON-ROAD BICYCLE FACILITY - INSTALLATION DE VELO SUR LA ROUTE EXISTANTE
 - TMP PROPOSED ON-ROAD BICYCLE FACILITY - INSTALLATION CYCLABLE SUR ROUTE PROPOSEE DANS LE PDT
 - TMP PROPOSED MULTI-USE PATHWAY (TMP) - SENTIER POLYVALENT
 - EXISTING PATHWAY - SENTIER EXISTANT
 - EXISTING NCC TRAIL SYSTEM - RESEAU DE SENTIERS DE LA CON EXISTANT
 - STUDY PROPOSED FACILITY - INSTALLATION PROPOSEE DANS L'ETUDE
 - EA PROPOSED FACILITY - INSTALLATION PROPOSEE DANS EA
 - EXISTING SIDEWALK TROTTOIR EXISTANT
 - PROPOSED SIDEWALK - TROTTOIR PROPOSE
 - ⚡ TRAFFIC CONTROL SIGNAL - FEUX DE CIRCULATION
 - PROPOSED PASSENGER DROP OFF AREA - ZONE DE DEBARQUEMENT DES PASSAGERS PROPOSEE
 - PROPOSED BICYCLE PARKING - STATIONNEMENT POUR VELOS PROPOSE
 - PROPOSED PATHWAY ILLUMINATION - ECLAIRAGE PROPOSE DU SENTIER
 - PROPOSED CROSSWALK AND CROSS RIDE - TABLEAU DE CONCORDANCE PROPOSEE

Coordonnées

Évaluation environnementale

Angela Taylor, ing.
Ingénieure chef de projet,
Planification des transports
Tél. : 613-580-2424, poste 15210
Courriel : Angela.Taylor@ottawa.ca

**Adresse courriel, Étape 2
du TLR**

etape2@ottawa.ca

Connectivité

Marc Magierowicz MCIP RPP
Planificateur, Bureau de projet de
l'Étape 2 du TLR
Tél. : 613-580-2424, poste 28540
Courriel :
Marc.Magierowicz@ottawa.ca