Robinson Consultants

Bank Street Renewal
(Riverside Drive (Westbound) to Ledbury Avenue)

Réfection de la rue Bank,
de la promenade Riverside est-ouest à l'avenue Ledbury
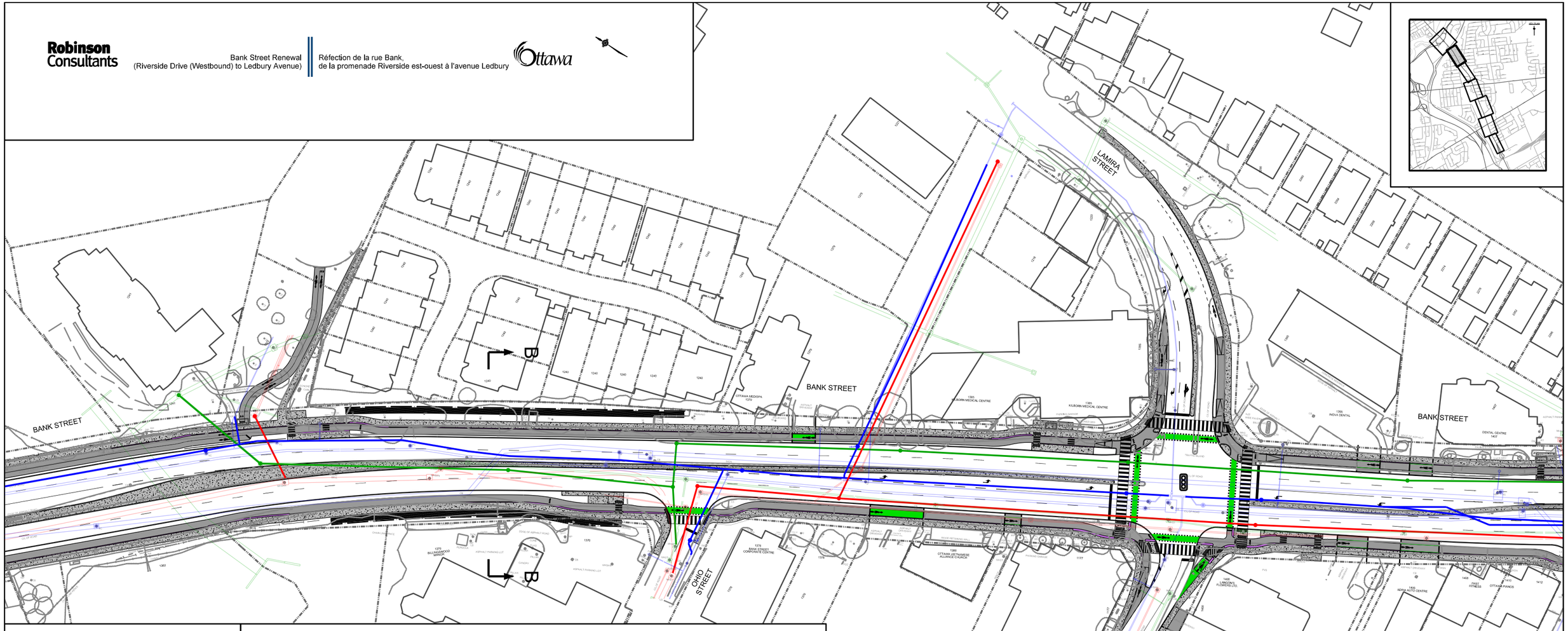
Ottawa