

7.0 The Pedestrian Network

7.1 What is a Pedestrian Network?

For walking to become an attractive and feasible alternative to travel by other modes, the provision of a high quality and comfortable walking experience is essential. A significant component of the walking experience is a pedestrian network. This chapter outlines the network development process and network recommendations.

When thinking about moving people by various modes of transportation, planners often think about networks. Although pedestrian movement also relies on a network, there are some key differences between pedestrian and other modes of travel, and these present both challenges and opportunities as suggested by the following:

1. **Pedestrian travel is very “portable”** meaning that pedestrians can make the transition to other modes of travel with relative ease. For example, unlike automobile or bicycle travel **storage facilities** such as parking areas for vehicles are not needed
2. As illustrated by the following statistics from various sources, the majority of **pedestrian trips are short**. So too are a number of automobile trips, thus the opportunity to replace short automobile trips with pedestrian trips is significant. For example:
 - 95% of all pedestrian trips are less than 2.5km in length (Transportation Tomorrow Survey, in Hamilton Cycling Master Plan 1996). (46)
 - 39.6% of all automobile trips are less than 3.2km (National Bicycling and Walking Study: Transportation Choices for a Changing America, USDOT, 1994). (47)
 - 27% of automobile trips are less than 2.5km (Transportation Tomorrow Survey, 1996). (48)
 - 7% of trips to work are made by walking (Statistics Canada, 2001 Census). (49)
 - 25% of trips to work are less than 3.2km in length (Statistics Canada, 2001 Census). (50)
 - Many trips to school in urban areas are short, yet many students drive or are driven to school.
3. **Pedestrians tend to seek the most direct routes**. Because the rate of travel is much slower than other self-propelled and motorized modes of travel and only short distances can be covered in a “20 minute walk” as illustrated in **Figure 7.1**, barriers and indirect routes can be significant



Ottawa

46 <http://www.myhamilton.ca/NR/rdonlyres/3654FE08-9A49-4D7D-9595-23D3557BB77A/0/ShiftingGears.pdf>

47 Federal Highway Administration. *The National Bicycling and Walking Study Final Report, Transportation Choices for a Changing America* (Federal Highway Administration Publication No. FHWA-PD-94-023), 1994

48 <http://www.myhamilton.ca/NR/rdonlyres/3654FE08-9A49-4D7D-9595-23D3557BB77A/0/ShiftingGears.pdf>

49 <http://www12.statcan.ca/english/census01/home/index.cfm>

50 Ibid.

Ottawa Pedestrian Plan (Final Report June 2009)

and may discourage pedestrian travel. A motorist or cyclist (to a lesser degree) on the other hand will often tolerate a less direct route.

Figure 7.1

20 minute walking, distances, times and speeds
3.3kph=0.9m/s, 4.8kph=1.3m/s, 5.3kph = 1.5m/s, 6.4kph = 1.8m/s

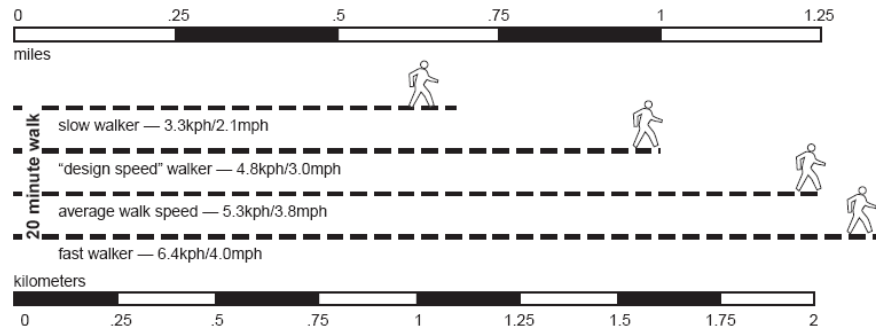

Source: <http://www.pednet.org/>

- 4. Pedestrians can travel many places that don't require formalized routes.** In comparison to automobiles and bicycles that require roads and pathways, pedestrians can and often do use short cuts/informal routes, alleyways, public plazas, go through buildings and malls to get to their destination and **direct routes and short cuts** are an important part of the pedestrian trip.
- 5. Pedestrian travel tends to be more geographically contained** in some areas than others. In Ottawa for example large numbers of pedestrians are more likely to be encountered in the Byward Market than on the multi-use pathway along Woodroffe Avenue between Hunt Club Road and Fallowfield Road.
- 6. Origins and destinations are unique and many**, they are unique to each pedestrian and the same pedestrian may take different routes between the same origin and destination on any given day, therefore pedestrian travel could be considered **organic**.

These unique aspects of pedestrian travel influence network planning in some fundamental ways. For example, short trip lengths and the organic form of travel may imply that the "corridor" concept is less significant for pedestrians than when planning for automobiles, transit vehicles and bicycles. Secondly, a wide variation in the density of pedestrians encountered in different parts of the city may imply that the range, density and type of pedestrian infrastructure should vary geographically depending on the characteristics of the location.

7.2 Data Sources and Analysis

Information and data from a number of sources was assembled, consolidated and analyzed in the development of the proposed network for Ottawa. These included the:

- City of Ottawa's MAP GIS database.

Ottawa Pedestrian Plan (Final Report June 2009)

- Stand-alone data layers owned by various business units such as Infrastructure Services' Sidewalk Condition Database.
- Results from the 2005 Origin-Destination Survey for the National Capital Region (OD Survey) (51), including statistics related to percentage walking trips and trip purpose from each of the districts defined in the survey.
- A data layer created from the current Candidate Project List for the New Sidewalk Links program.
- City of Ottawa aerial imagery (2006).

As a starting point, aerial imagery was overlaid with data layers from the MAP GIS application, several stand-alone layers, the Candidate Project List generated by the *New Sidewalk Links Program*. All of this information was considered in the context of results from the OD Survey and comments received from staff, stakeholders and the public.

The following is a brief description of these data sources, some of the pertinent information that was extracted from each and how it was used in the development of recommendations for the pedestrian network recommendations.



Ottawa

7.2.1 The City of Ottawa Database (MAP GIS)

The data is owned and managed by the City Information Technology Department and is accessible to various city departments. As planning, design and construction projects are completed by the City and/or on behalf of the City, data needs to be generated in the appropriate format to add to the database. For the Ottawa Pedestrian Plan a number of layers were studied. These included:

- General Landscape classifications and Planning/Zoning designations including the Forest, Lakes and Rivers, Urban Area, Rural Area, Greenbelt, Parks and Open Space, Urban Employment Areas, Mixed Use Centres, Enterprise Areas, Main Streets and the Central Area.
- Transportation corridors and facilities such as the roadway network, railways, transit corridors and transit stations.
- Signalized intersections, including those with audible signals.
- Pedestrian bridges.
- Pedestrian facilities including sidewalks, multi-use pathways (City), paved road shoulders and NCC pathways.
- Major pedestrian destinations such as community centres, park buildings and pools, libraries and museums, senior's centres and schools.

The corporate MAP GIS database does not currently contain a layer(s) depicting the comprehensive pedestrian network or the basic sidewalk network. As the primary corporate desktop mapping tool it should contain basic pedestrian inventory information. As part of the development of the pedestrian network for the Ottawa Pedestrian Plan, a series of layers were created that depict the pedestrian network. This process and the results are further discussed in Sections 7.4 to 7.8.

7.2.2 Other GIS Databases

Some City Branches have developed and maintain databases specific to their area of work. This data is owned by the Branch it was created by and is not

51 TRANS Committee. *Origin Destination 2005 National Capital Region Travel Survey*. (<http://www.ncr-trans-rcn.ca/index.php?toc=content&ID=208>). 2005.

Ottawa Pedestrian Plan (Final Report June 2009)

generally available to other Branches within the city. During consultation, the study team was made aware of a couple of databases that included valuable information for the development of the pedestrian network in the Ottawa Pedestrian Plan, yet these are not currently part of the main corporate MAP GIS database.

Infrastructure Services has developed a Sidewalk Condition Database which contains an array of detailed information regarding the physical statistics (dimensions, slope etc), age (where available) and condition of sidewalks in many parts of the City. Although much of the data contained in this database is too detailed for the master plan level of study, the information would be invaluable for future sidewalk planning at the more detailed level.

Surface Operations has developed a Winter Sidewalk Maintenance database which is used to track winter maintenance, assign priorities and ploughing beats. As part of the pedestrian network analysis, this information was overlaid on the MAP GIS data.

*Need to widen
sidewalks (and narrow
the street) on Main
Street in Ottawa East
(dangerous to walk
now!)
Ottawa resident*

At the outset of the Pedestrian Master Plan study it was revealed that these two related databases were being used exclusively of one another, yet both are potentially invaluable for future pedestrian network planning and priority setting. For example, some of this data may aid in decision-making related to the City's *New Sidewalk Links Program* (refer to Section 7.6), Community Design Plans (refer to Section 8.1.2) and Community Pedestrian Improvement Process (refer to Section 7.7). It is also possible that there may be additional databases developed and maintained by various city Branches that were not considered during the development of the Ottawa Pedestrian Plan, but that may be valuable resources for network planning. .

Recommendation 7.1

It is recommended that the City:

Form an interdepartmental working group comprised of staff involved in planning, design, maintenance and rehabilitation of sidewalks and pathways, to coordinate efforts in pedestrian network management.

7.2.3 Origin-Destination Survey

The 2005 Origin-Destination Survey (OD Survey) (52) was completed as a joint project of the TRANS Committee, the National Capital Commission, the City of Ottawa, the City of Gatineau, the Ontario and Quebec Ministries of Transportation and the transit agencies of Ottawa and Gatineau, STO and OC Transpo. A random survey consisting of 23,912 telephone interviews represented 5.1% of all households in the City. The data was collected for each of 17 districts throughout the city and key findings for each district was developed. Where possible, comparisons were made to similar data collected in 1986 and 1995. For the Ottawa Pedestrian Plan, the analysis of data from the OD Survey focused on pedestrian travel to and from each of the districts, as well as within each of the districts.

Table 7.1 provides a summary of percent walking trips **within** each district expressed as a total of all trips by different modes, over the 24 hour period, the morning (AM) and afternoon (PM) peak periods, regardless of whether or not the subject stayed within the specified zone and/or the subject arrived into the

52 TRANS Committee. *Origin Destination 2005 National Capital Region Travel Survey*. (<http://www.ncr-trans-rcn.ca/index.php?toc=content&ID=208>). 2005.

Ottawa Pedestrian Plan (Final Report June 2009)

specified zone by another mode of travel (i.e. the subject may have traveled by bus or car to get to the district, then traveled as a pedestrian once inside the district.) In the Ottawa Centre OD district for example during the survey period, 20,070 of the total 24,980 trips over the 24 hour period were made by walking.

2005 Origin-Destination Survey District	Walking Trips Over 24hr Period (%)	Walking Trips AM Peak (%)	Walking Trips PM Peak (%)	Vehicle ownership per household (# of vehicles)
Ottawa Centre	80	74	75	0.67
Ottawa Inner	53	49	54	0.82
Ottawa West	35	35	34	1.14
Ottawa East	29	31	28	1.04
South Gloucester/Leitrim	23	24	15	1.89
Beacon Hill	22	26	20	1.29
Hunt Club	22	28	21	1.45
Alta Vista	21	24	20	1.17
Bayshore/Cedarview	21	20	20	1.37
Rural East	20	10	10	2.19
Merivale	17	21	18	1.32
Orleans	15	19	13	1.66
Rural Southeast	8	10	9	2.13
South Nepean	16	20	17	1.76
Rural Southwest	9	6	8	2.16
Kanata/Stittsville	12	15	11	1.71
Rural West	8	6	10	2.15
AM Peak = 6:30-9:00AM PM Peak = 3:30-6:00PM				



Ottawa

Over the 24hr period, the AM and PM peak periods, a wide range of values was recorded among the different districts, with **the highest rate of pedestrian travel in the Ottawa Centre and Inner Districts** (Downtown/Centretown), followed generally by the Middle Urban Area, the suburban area, then the rural areas. In addition, the results showed that the **number of vehicles owned per household generally decreases as the percentage of walking trips increase.**

The OD Survey provides an excellent baseline for walking/pedestrian participation across the entire city and future editions of the survey should be used as a benchmark to measure the success of city initiatives to increase pedestrian participation.

Recommendation 7.2

It is recommended that the City:

Use walking participation results from the 2005 Origin Destination Survey, and future updates to this survey as a source indicator of possible trends.

Ottawa Pedestrian Plan (Final Report June 2009)

7.2.4 New Sidewalk Links Program Candidate Database

The City of Ottawa New Sidewalk Policy Study was completed in 2002. It recommended a technical evaluation method for a comparative ranking of requests to complete missing links in the sidewalk system across the City. Requests are organized/sorted according to electoral wards. Based on a report generated in June 2007, approximately 280 requests have been recorded and ranked according to the evaluation criteria set out in the document. These current requests amount to approximately 127,000m of sidewalk, and are estimated to cost approximately \$47M to implement. Section 7.6.2 provides further discussion on the details of the program and potential recommendations for its refinement.

When the geographic distribution of current requests (June 2007 data) was examined, it was noted that it varied widely across the city. **Figure 7.2** is an illustration of general geographic/planning regions in the city that correspond roughly with the era when the most significant part of the community's development took place.

Figure 7.2

Schematic representation of general geographic/planning regions in Ottawa

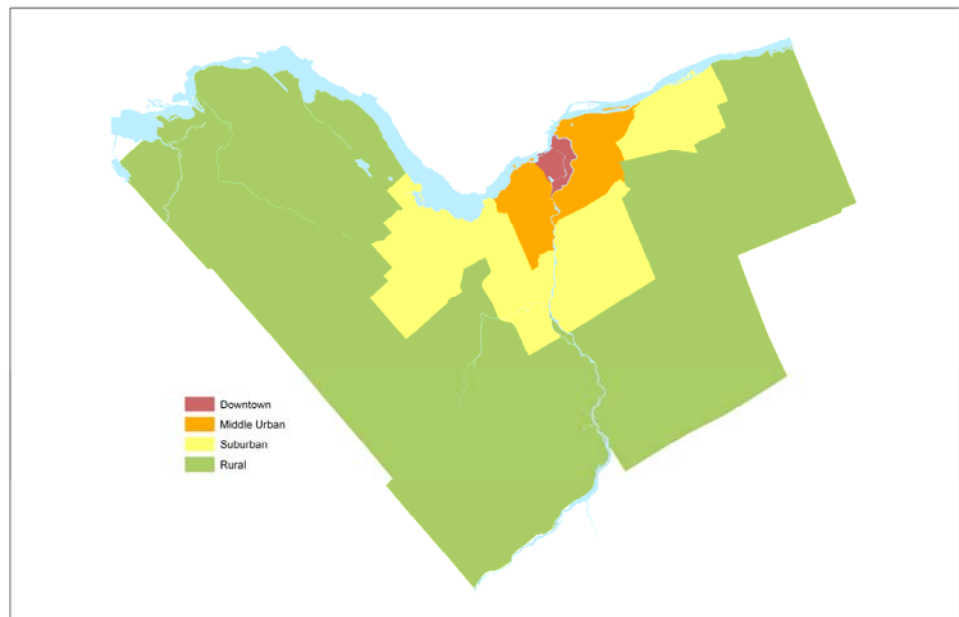

Table 7.2 compares the number and total length of current sidewalk requests from the *New Sidewalk Links Program* with the general geographic/planning region in the city. A significantly higher number of requests are found in the Middle Urban and Suburban regions. The greatest number of sidewalk requests, and the greatest total length of requests came from the Middle-Urban region.

Ottawa Pedestrian Plan (Final Report June 2009)

General Geographic Region	Number of Segments	Length of Segments (m)	Percent of Total Length
Sub Urban	125	62,529	49%
Middle Urban	106	44,765	35%
Rural	23	17,582	14%
Downtown/Centretown	9	2,712	2%
Total	232	127,588	100

Table 7.3 compares the number of requests and total length of requests with the OD survey districts. Of the top ten, five are located in the Middle Urban area and three are in the Sub Urban area. Although ward 15 (Centretown/Downtown geographic region) ranks seventh for number of requests, it ranks fourteenth in total length of requests. Other Centretown/Downtown wards tended to be in the bottom third for both number of requests and total length of requests, which may suggest a higher degree of completion of the sidewalk network. Requests in the Rural Region tended toward the lower half of the ranking for number of segments, yet within the top 3 for total length of segments (i.e. Rural Southeast).

Ottawa Pedestrian Plan (Final Report June 2009)

Location		Number of Segments			Length of Segments		
OD Survey District	General Geographic Region	Number of Segments Requested	% of Total Number of Requests for Entire City	Rank - Number of Segments Requested	Total Length (m) of Requests	% of Total Length of Requests for Entire City	Rank - Length of Segments Requested
Kanata/ Stittsville	S	35	15.1	1	20,137	15.8	1
Merivale	M	28	12.1	2	19,578	15.3	2
Alta Vista	M	25	10.8	3	12,563	9.8	3
Bayshore/Cedarview	S	19	8.2	5	11,777	9.2	4
Rural Southeast	R	9	3.9	10	11,387	8.9	5
Orleans	S	21	9.1	4	11,399	8.9	5
South Nepean	S	12	5.2	8	9,746	7.6	6
Hunt Club	S	19	8.2	5	9,439	7.4	7
Ottawa West	M	18	7.8	6	5,739	4.5	8
Rural Southwest	R	10	4.3	9	3,790	3.0	9
Ottawa East	M	17	7.3	7	3,606	2.8	10
Beacon Hill	M	5	2.2	12	3,279	2.6	11
Ottawa Inner Area	D	8	3.4	11	2,550	2.0	12
Rural East	R	4	1.7	13	2,405	1.9	13
Ottawa Centre	D	1	0.4	14	162	0.1	14
South Gloucester/Leitrim	S	1	0.4	14	30	0.02	15
Rural West	R	0	0	15	0	0	16
Total		232	100		127,588	100	

D = Downtown, M = Middle Urban, S= Suburban, R = Rural

Ottawa Pedestrian Plan (Final Report June 2009)

7.2.5 Aerial Photography and Field Interpretation

The City of Ottawa 2006 Ortho imagery was used to better understand how background GIS information translated to facilities and features on the ground. Specifically it was used to confirm the location and extent of existing sidewalks and pathways, understand the nature of sidewalks and pathways planned through other studies, and finally to develop the pedestrian network that is presented in this plan. This was complemented by scoped field work where required.

7.2.6 Public Input

As discussed in **Chapter 5**, valuable input was received from stakeholders and the public throughout the study. Input related to network connections and links was considered during the development of the proposed pedestrian network as described in Sections 7.4 and 7.9. Comments received were not equally distributed geographically throughout the city. Many comments were received for some geographic areas, and few or no comments were received regarding others.

7.3 Development Patterns and Walkability

Like other cities, development patterns in Ottawa have changed since the city was settled over 150 years ago, and to some extent the walkability of different communities zones may be mirrored by the different percentage of pedestrian trips for different parts of the city reported in the OD Survey.

Figure 7.2 in Section 7.2.4 provided an image of different geographic planning regions in the city, and generally speaking, these relate to different development eras. When the development patterns in the different geographic regions are compared some distinct characteristics are evident.

General characteristics of neighbourhoods within the **Centretown/Downtown** communities include:

- The oldest neighbourhoods.
- A grid pattern of streets, and generally narrower streets.
- Short street blocks and a more compact, mixed use development with multiple destinations within a short distance of one another.
- Schools, public open space and recreational facilities are integrated or “embedded” in individual neighbourhoods.
- Generally high development densities.
- Sidewalks along virtually all streets.
- Small public parks within neighbourhoods, and larger connected public open spaces along rivers and canals.
- Generally, small off-street parking lots and parking lot structures complemented by extensive on-street parking.



Ottawa

Ottawa Pedestrian Plan (Final Report June 2009)

General characteristics of neighbourhoods in the **Middle Urban** communities include:

- Generally newer neighbourhoods.
- Street pattern is less grid-like, transitioning to curvilinear in the newest neighbourhoods, and includes numerous cul-de-sacs.
- Generally wider streets.
- Longer street blocks, more segregation of land uses, and larger scale commercial and industrial developments.
- Greater separation between major physical barriers.
- Generally medium development densities.
- Generally fewer sidewalks overall, and inconsistency in the location of sidewalks, with some neighbourhoods having sidewalks on both sides of streets, some with sidewalks on one side, and some with no sidewalks at all.
- Evenly distributed and similarly sized public open/park spaces.
- Multi-use pathways in public open/park spaces.
- Large off-street parking lots associated with large scale commercial, industrial and institutional land uses.

General characteristics of neighbourhoods in the **Suburban** communities include:

- Some of the newest neighbourhoods in the city.
- Curvilinear street patterns and numerous cul-de-sacs. A recent emergence of more grid like street patterns in some of the newest neighbourhoods.
- Generally wider streets, with narrower streets being introduced into some of the newest neighbourhoods.
- Longer street blocks and more segregation of land uses, and larger scale commercial and industrial developments in most neighbourhoods.
- Mixed land uses being reintroduced in some of the newest neighbourhoods.
- Greater separation between neighbourhoods and more segregation of neighbourhoods by major physical barriers.
- Medium and low development densities, with some higher densities being introduced in some of the newest neighbourhoods.
- Generally fewer sidewalks overall, and inconsistency in the location of sidewalks, with some neighbourhoods having sidewalks on both sides of streets, some with sidewalks on one side, and some with no sidewalks at all.
- Evenly distributed and similarly sized public open/park spaces.
- Multi-use pathways in public open/park spaces.
- Large off-street parking lots associated with large scale commercial, industrial and institutional land uses.



Ottawa

Ottawa Pedestrian Plan (Final Report June 2009)

Characteristics of the **Rural** area include:

- A mix of older and newer development patterns in the hamlets and villages with similar characteristics of the Downtown, Middle Urban and Sub Urban areas. The degree to which each of the development patterns is represented depends on the amount and age of developments in the hamlets and villages.
- Large residential estate lots on the edges of hamlets and villages, often without public open space, pathways or sidewalks.
- Pedestrian destinations in core areas (i.e. schools, community centres and retail along traditional main streets).
- Often larger scale commercial developments on the edges of hamlets and villages.
- Sidewalks along some streets in older neighbourhoods, fewer in newer neighbourhoods.
- Large separation distances between hamlets and villages, with few or no pedestrian facilities between them in many cases. Pedestrians generally use asphalt or granular road shoulders.
- Multiuse pathways and trail networks generally associated with linear features such as watercourses and abandoned railway corridors, and public lands such as conservation areas and agreement forests.



Ottawa

Figures 7.3 and **7.4** illustrate the contrasting nature of two of these patterns: the Downtown/Centretown and Suburban (Kanata)

Figure 7.3

Patterns of development: Downtown/Centretown

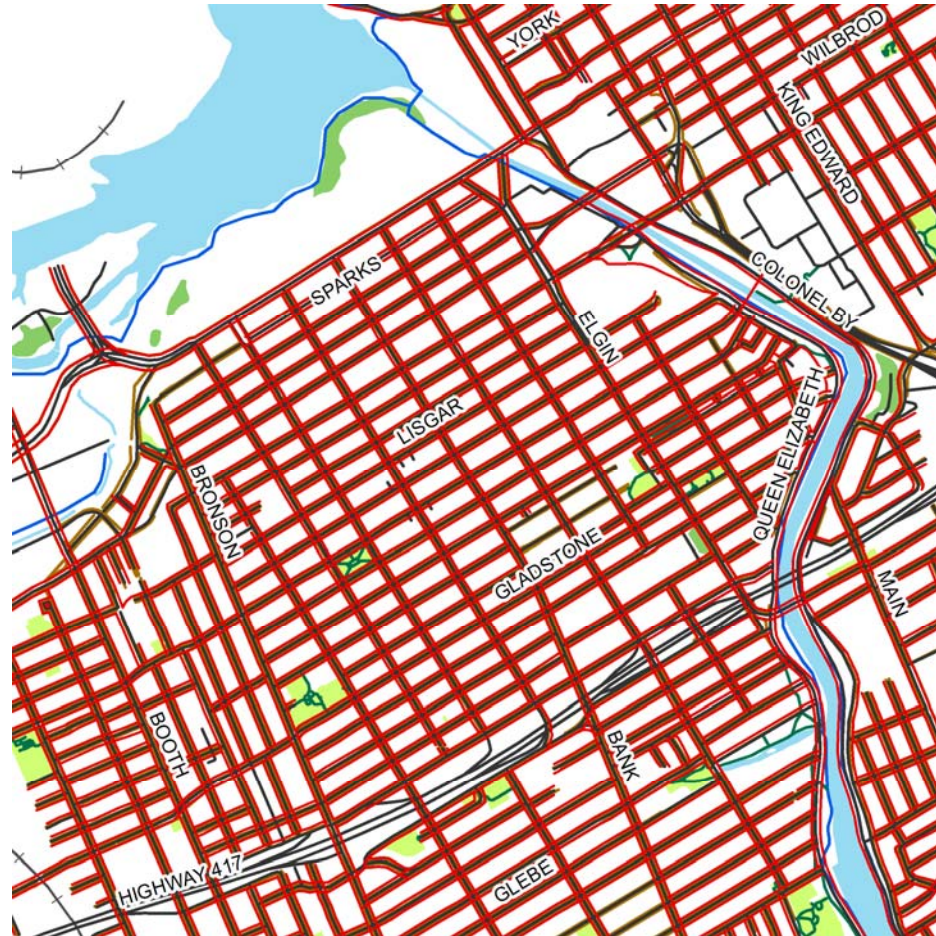

Legend	
	Sidewalks
	Winter Maintained Sidewalks
	Pathways
	Parks and Open Space

Downtown-Features compared to Sub Urban (north Kanata): Sidewalks on most streets, grid street layout, short blocks and compact development form less public open/park space within neighbourhoods, public open space concentrated along waterways with connected pathway system. Pedestrian trips over the 24hr period are as high as 80% for the core downtown area (53).

53 TRANS Committee. *Origin Destination 2005 National Capital Region Travel Survey*. (<http://www.ncr-trans-rcn.ca/index.php?toc=content&ID=208>). 2005.

Figure 7.4
Patterns of development: Suburban (north Kanata)

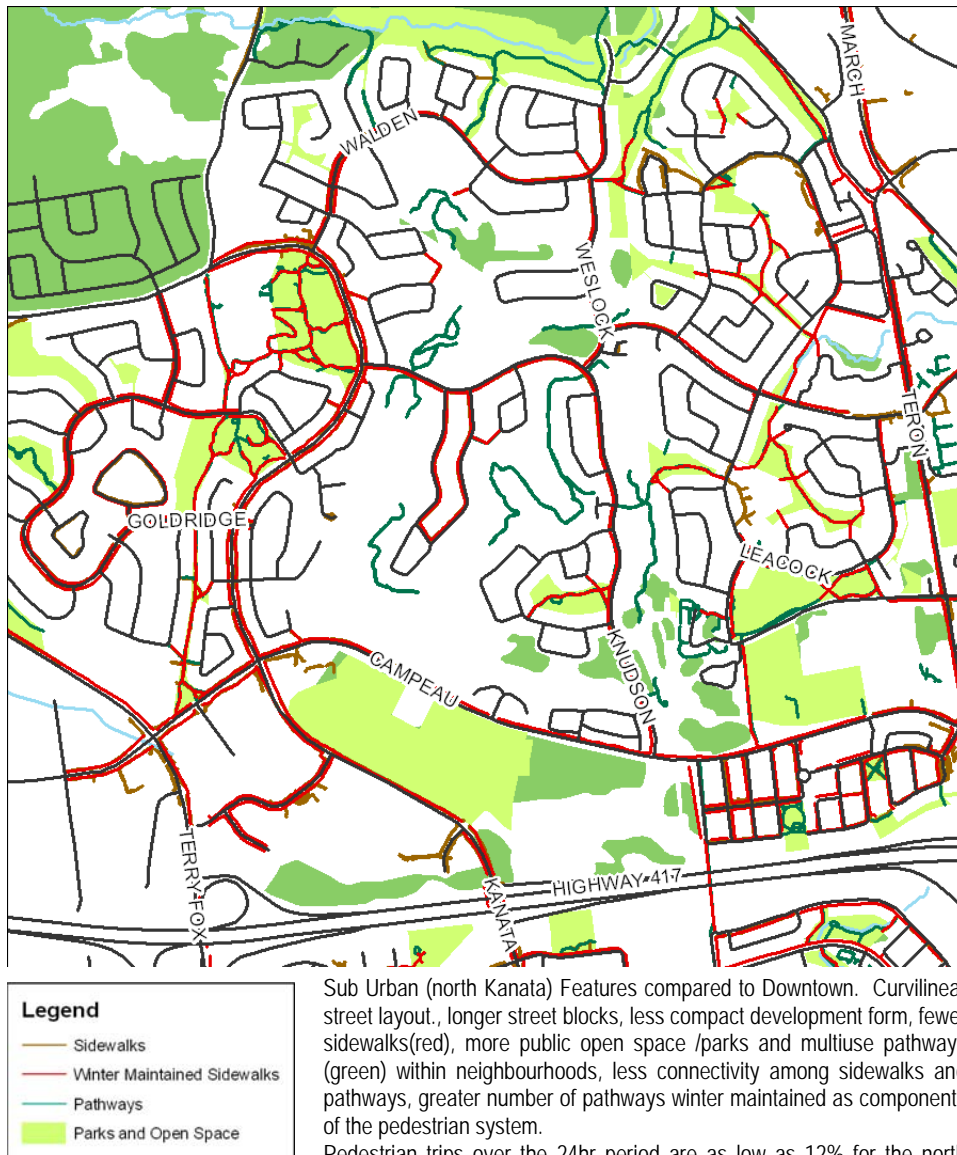

54 TRANS Committee. *Origin Destination 2005 National Capital Region Travel Survey*. (<http://www.ncr-trans-rcn.ca/index.php?toc=content&ID=208>). 2005.

Ottawa Pedestrian Plan (Final Report June 2009)

In concert with the physical characteristics of each of these zones, a number of observations were made from the data sources described in Section 7.2.

1. Percentage of pedestrian trips are not equally distributed throughout the city (OD Survey (55)). They tend to be significantly higher in the Centretown/Downtown geographic region, followed by the Middle Urban geographic region, the Sub Urban then the Rural geographic regions, respectively.
2. Average automobile ownership per household is higher in the Rural and Sub Urban geographic regions as compared to the Middle Urban geographic region. Lowest automobile ownership occurs in the Centretown/Downtown geographic region.
3. Walking trips to work and school tend to be higher in the urban area (Centretown/Downtown, Middle Urban and Sub Urban) as compared to the rural area. Walking trips in the rural areas tend to be more recreation focused.
4. Requests for new sidewalks (New Sidewalk Links Program) tend to be higher in the Middle Urban geographic region followed by the Sub Urban geographic regions, and a higher percentage of the requests are for shorter segments.
5. Although two of the rural wards ranked highly for length of requests, the actual number of requests was low (i.e. requests for fewer but longer segments).
6. The general public sentiment that neighbourhoods in the Middle Urban and Sub Urban geographic regions are less connected to one another was confirmed through the examination of the GIS MAP data, aerial photography and field observations. Significant physical barriers such as major transportation corridors, large scale industrial and commercial development and separation of land uses, result in more dispersal of pedestrian destinations, thus the need for longer pedestrian trips.



Ottawa

7.4 Developing the Pedestrian Network

The Pedestrian network concept is founded on some of the key observations made in Section 7.3, including:

- The current level of pedestrian activity is not, and may never be equally distributed across the entire city.
- Individual neighbourhoods differ in their character, and there is an interest respecting and responding to these differences (a “one size does not fit all” approach).

Therefore, the resulting network should be based on a hierarchy of pedestrian facilities both in terms of facility density and design standard of those facilities. For example, the density and design of pedestrian facilities should be different in the Byward Market as compared to pedestrian connections between Bell’s Corners and Kanata.

55 TRANS Committee. *Origin Destination 2005 National Capital Region Travel Survey*. (<http://www.ncr-trans-rcn.ca/index.php?toc=content&ID=208>). 2005.

Ottawa Pedestrian Plan (Final Report June 2009)

7.4.1 Network Objectives

The challenge is to get more people walking more often. Since the average pedestrian trip does not cover long distances, it is reasonable to assume that a priority focus should be locations where the highest volumes of short pedestrian trips are presently occurring or are likely to occur.

The development of the pedestrian network and the establishment of priorities is based on the following objectives developed from themes that emerged through the public consultation program, input by staff and expertise of the study team:

1. Develop an improved pedestrian system building on existing infrastructure.
2. Proactively identify missing links in the pedestrian system and recommend strategies to improve connectivity.
3. Connect to off-road pathways.
4. Create viable connections or links across major physical barriers.
5. Develop methods/processes that enable pedestrian design to become an integral part of the design process and not an “afterthought”.
6. Focus on improving the pedestrian infrastructure in existing and potentially heavily used pedestrian zones when determining top priorities for new or improved infrastructure.

*“In Orleans, a very poor connection to “new form” big box retailers steps away from residential area. Why?”
Ottawa Resident*

The process for developing the pedestrian network is a four part approach consisting of:

1. **Appropriately addressing and prioritizing missing sidewalk links** identified through the New Sidewalk Links program (refer to Section 7.6), and developing or reinstating a parallel approach for missing pathway links (refer to Section 7.7).
2. **Proactively planning for appropriate improvements in existing neighbourhoods** through the Community Design Plan process (refer to Section 8.1.2) and Community Pedestrian Improvement Process (a new tool introduced through the Ottawa Pedestrian Plan—refer to Section 7.7).
3. **Proactively planning and designing the pedestrian realm in new neighbourhoods** using tools such as Community Design Plans and development approvals (refer to Section 8.1.4).
4. **Addressing infill development** both on a small scale (i.e. individual lot) and larger scale (i.e. commercial node or new residential neighbourhood).

7.4.2 Types of Pedestrian Facilities

The pedestrian network is composed of an array of facilities, both formal and informal. These include:

Sidewalks within the road right-of-way. Typically constructed of concrete, their width and separation/buffer from vehicular traffic is different depending on the class of road they are associated with and the character of surrounding land use(s).

Formal **Pathways** such as:

- City owned and/or maintained multi-use pathways in parks and open public open space.

Ottawa Pedestrian Plan (Final Report June 2009)

- Multi-use pathways situated in boulevards within the road right of way or within transitway corridors.
- Pathways associated with natural heritage features such as rivers, wetlands and woodlots.
- Easements and pathways connecting one street block to the next.
- Pathway routes in or along linear corridors such as abandoned railway lines and hydro transmission lines.
- The Capital Pathway System, located on lands owned and/or managed by the National Capital Commission.

Informal paths or routes on public lands such as urban plazas, pedestrian malls, civic buildings, recreation centres, and including walkways, alleys, parking lots, beaten paths (desire lines) and trails etc.

Informal paths or routes on private lands such as shopping malls and university campuses, and including walkways, alleys, through-ways, parking lots, beaten paths and trails etc.

Low volume streets without sidewalks in urban and rural settings.

Granular or asphalt **road shoulders** in urban and rural areas.

All of these facilities combined, are important parts of a connected, continuous network.



Ottawa

7.5 Responsibility for Ottawa's Sidewalks and Pathways

The planning, approval, construction and maintenance of sidewalks and pathways is the responsibility of several different city branches depending on the nature and location of the project (within road rights of way vs. outside of road rights of way) as well as the stage in the life cycle of the asset (new vs. rehabilitation or replacement of existing). The shared responsibility helps provides the benefit of a number of different disciplines and areas of expertise with a role in the design, operations, rehabilitation and maintenance of the pedestrian network. The disadvantage, however, is that some parts of the pedestrian system are overlooked, especially once they have been installed, and this was revealed as a significant concern in the public consultation process for the Ottawa Pedestrian Plan.

For example, the Official Plan and the Transportation Master Plan require that pedestrian facilities be provided as part of the construction of new, and reconstruction of arterial and collector roads. However, there have been instances where budget constraints have resulted in the deferral or elimination of pedestrian facilities from the project. Therefore scoping and budgeting for these projects needs to be carefully reviewed to ensure that pedestrian facilities are properly accounted and included with all projects. Ensuring that pedestrian facilities are included along arterials and collectors at this stage is not only cost effective, it also avoids the potential pitfall of these same pedestrian links later being referred (requested) to the *New Sidewalk Links Program* which is typically not equipped to deal with some of these large projects. The *New Sidewalk Links Program* is further discussed in Section 7.6.

Tables 7.4 and 7.5 provide an overview of responsibilities for various aspects of planning, approval, construction, maintenance of sidewalks and pathways. The tables also provide a cross reference to various section(s) of the report where additional details can be found.

Ottawa Pedestrian Plan (Final Report June 2009)

Table 7.4

Sidewalk planning, approvals, construction, maintenance and rehabilitation.

Facility Type: Sidewalks			Infrastructure Services and Community Sustainability				Transit Services	IS ¹	City Operations SOP ²	Comments
			Planning and Growth Management							
Location	Lifecycle Stage	Task	Planning	Development Approvals	Mobility and Area Traffic Management					
Within Road Right of Way	New Facility	Master Planning	✓						Refer also to report Section 8.1.2	
		New Development		✓					Refer also to report Section 8.1.4	
		With Road Reconstruction					✓		Refer also to report Section 8.2	
		Missing Links			✓				Refer also to report Section 7.6. Note also that construction of curb ramps occurs through the <i>Strategic Initiatives- Sidewalk and Sidewalk/Pathway Links Program</i> , and the <i>Renewal of City Assets - Pedestrian Accessibility</i>	
	Existing Facility	Maintenance						✓	Refer also to report Section 10.1 to 10.4	
		Lifecycle Replacement					✓		Refer also to report Section 10.1 to 10.4	

1. IS= Infrastructure Services

2. SOP= Surface Operations

✓ = Responsible for task

Ottawa Pedestrian Plan (Final Report June 2009)

Table 7.5

Multi-use pathway planning, approvals, construction, maintenance and rehabilitation.

Facility Type: Multi-use Pathways			Infrastructure Services and Community Sustainability					City Operations				Others			Comments
Location	Lifecycle Stage	Task	Planning and Growth Management			Transit Services	IS ¹	SOP ²	RCS ³	RPAM ⁴	NCC ⁵	MTO ⁶	MTQ ⁷	Private	
			Planning	Development Approvals	Mobility and Area Traffic Management										
Within Road Right of Way	New Facility	Master Planning	✓							✓					Refer also to report Section 8.1.2
		New Development		✓											Refer also to report Section 8.1.4
		With Road Reconstruction					✓								Refer also to report Section 8.2
		Missing Links			◆										Program cancelled in 2005. Refer also to report Section 7.6
	Existing Facilities	Maintenance													Refer also to report Section 10.5
		Lifecycle Replacement					✓								Responsibility not currently allocated to any Branch. Refer also to report Section 10.5
Outside of Road Right of Way	New Facility	Master Planning	✓												Refer also to report Section 8.1.2 to 8.1.4
		Federal Property									✓				Refer also to report Section 8.1.2
		Parkland							✓						Refer also to report Section 8.1.2 to 8.1.4
		New Development		✓											Refer also to report Section 8.1.2 to 8.1.4
		Missing Links			◆										Program cancelled in 2005.
		Transit Pathways					✓								Refer also to report Section 8.1.2 to 8.1.4
		Pathways in Utility Corridors													Responsibility requires clarification

Ottawa Pedestrian Plan (Final Report June 2009)

Table 7.5 cont'd

Multi-use pathway planning, approvals, construction, maintenance and rehabilitation.

Facility Type: Multi-use Pathways			Infrastructure Services and Community Sustainability				City Operations				Others			Comments	
Location	Lifecycle Stage	Task	Planning and Growth Management			Transit Services	IS ¹	SOP ²	RCS ₃	RPAM ⁴	NCC ⁵	MTO ⁶	MTQ ⁷		Private
			Planning	Development Approvals	Mobility and Area Traffic Management										
	Existing Facilities	Maintenance of Pathways Parkland						✓							Refer also to report Section 10.5
		Lifecycle Replacement of Pathways in Parkland								✓					Refer also to report Section 10.5
		Maintenance of Pathways on Federal Land									✓				Refer also to report Section 10.5
		Lifecycle Replacement of Pathways on Federal Land									✓				Refer also to report Section 10.5
		Pathways in Utility Corridors													
		Pathways in Utility Corridor Lifecycle Reconstruction													
		Transit Pathway Maintenance							✓						SOP on behalf of Transit. Refer also to report Section 10.5
		Transit Pathway Lifecycle Reconstruction													

- 1. IS= Infrastructure Services
- 2. SOP= Surface Operations
- 3. RCS= Recreation and Community Services
- 4. RPAM = Real Property and Asset Management

- 5. NCC= National Capital Commission
- 6. MTO= Ministry of Transportation (Ontario)
- 7. MTQ= Ministry of Transportation (Quebec)

- ✓ = Responsible for task
- ◆ = Was responsible for task, program was cancelled (see comments)

Ottawa Pedestrian Plan (Final Report June 2009)

Recommendation 7.3

It is recommended that the City:

Undertake a comprehensive review of roles and responsibilities for all aspects of sidewalk and pathway planning design, operation, rehabilitation and maintenance to ensure that responsibility for all aspects of the pedestrian network infrastructure have been accounted for and properly assigned to the appropriate Branch or Department.

Recommendation 7.4

It is recommended that:

The scope and budget for new and reconstructed roads are to include the provision of sidewalks and/or multi-use pathways as prescribed by the Pedestrian Plan, the Official Plan and the Transportation Master Plan.

7.6 Addressing and Prioritizing Missing Links

Construction of missing sidewalk links and curb ramps is implemented through the *Strategic Initiatives- Sidewalk and Sidewalk/Pathway Links Program (New Sidewalk Links Program)*, and the *Renewal of City Assets - Pedestrian Accessibility*. Under these programs, requests are received from staff and the public and prioritized for implementation.

An interim process has been in place since 2002 to determine the allocation of City budget for the provision of missing sidewalk links in the existing sidewalk network in developed communities. Numerically weighted criteria are used to determine if a request is an actual candidate for a new sidewalk. Once on the candidate list, a feasibility review is undertaken to determine if there are constraints that preclude constructing a sidewalk, such as mature trees, road width, property issues, cost limitations, other construction obstacles, etc. The priority rating is undertaken a full year before construction takes place to provide opportunities for Council approval, data collection, detailed design preparation, public notification and tendering.

The recommended criteria for determining sidewalk and pathway eligibility for consideration as a candidate under the New Sidewalks and Sidewalk/Pathway Links Program:

- The requested sidewalk or pathway is situated on City of Ottawa property or if non-city owned, a legal agreement exists between the property owner and the City; and
- The requested sidewalk or pathway is necessary to complete a discontinuous section in an existing sidewalk or pathway; or
- The requested sidewalk or pathway extends from the existing sidewalk or pathway network along city property toward an established public pedestrian destination; and
- The requested sidewalk or pathway does not constitute an isolated segment disconnected from the existing sidewalk or pathway network; and
- The requested sidewalk or pathway does not create an alternate route to an existing City-maintained sidewalk or pathway (400m threshold); and



Ottawa Pedestrian Plan (Final Report June 2009)

- The requested sidewalk or pathway is not situated in a developing area whereby the infrastructure will be implemented through the development process; and
- The requested sidewalk or pathway is not situated in an area subject to road construction or reconstruction whereby the infrastructure will be implemented through the construction process; and
- There exists the infrastructure or geometric configuration to support implementation of the requested sidewalk or pathway.

Sidewalks and pathways that will **not** be eligible for consideration as a candidate under the New Sidewalk and Sidewalk/Pathways Links Program:

- Sidewalks and pathways required through growth that represent missed opportunities whereby the methodologies of the Pedestrian Improvement Process as established by the Ottawa Pedestrian Plan have not been applied to the development process.

The recommended criteria for determining priority ranking of sidewalks and pathways under the New Sidewalks and Sidewalk/Pathways Links Program:

Pedestrian Destinations/Generators

- | | |
|-------------------------------------|-----------|
| • Rapid Transit (transitway 400m) | 10 points |
| • Transit Route (bus route 400m) | 7 points |
| • Primary and Intermediate School | 10 points |
| • Secondary High School | 7 points |
| • University | 7 points |
| • Registered Daycare Facility | 5 points |
| • Park (including greenspace 400m) | 7 points |
| • Adult school | 2 points |
| • Community Centre | 5 points |
| • Library | 5 points |
| • Seniors' Residence or Care Centre | 5 points |
| • Long Term Care (Nursing Home) | 5 points |
| • Impaired Persons | 5 points |
| • Retail/Commercial Centres | 5 points |
| • Business/Industrial Areas | 5 points |
| • Employment Centres | 5 points |
| • Church | 2 points |
| • Other Public Institution | 2 points |

Traffic and Roadway Characteristics

- | | |
|---|----------|
| • Posted Speed greater than 80kph | 4 points |
| • Posted Speed 50-70kph | 2 points |
| • Posted Speed greater than 40kph | 0 points |
| • Peak Hour Traffic Volume greater than 500 | 4 points |
| • Peak Hour Traffic Volume 250 to 500 | 3 points |
| • Peak Hour Traffic Volume 100 to 250 | 2 points |
| • Peak Hour Traffic Volume 50 to 100 | 1 point |

Ottawa Pedestrian Plan (Final Report June 2009)

- Peak Hour Traffic Volume less than 50 0 points
- Curvilinear Geometry 2 points
- Linear Geometry 0 points
- 2 Lane 0 points
- 4 Lane divided (with median greater than 6m 2 points
- 4 Lanes plus, undivided (median less than 6m) 5 points
- Significant Grade (6% or greater) 2 points
- Sightline Challenges (6 m) 2 points
- Arterial Road Classification 5 points
- Collector Road Classification 5 points
- Identified Line (OP, TMP or other City policy 5 points

Adjacent Land Use

- High Density Residential 4 points
- Medium Density Residential 3 points
- Low Density Residential 2 points
- Commercial 4 points
- Business/Industrial Areas 4 points
- Employment Centres 4 points

General Considerations

- Pedestrian connections between separated communities 10 points
- Desire Line (beaten path) 5 points
- No existing parallel pedestrian facility 3 points
- Crosses significant barrier (reasonable application) 5 points
- Primary Connector (dead end, cul-de-sac, local street) 5 points
- Years on Candidate List (per year) 1 point
- Other relevant factors 1-5 points

Recommendation 7.5

It is recommended that the City:

Modify the New Sidewalk Links program using the criteria and weighting system for assessing candidates identified in the Ottawa Pedestrian Plan, so that eligibility is established and a clearer separation of priorities is achieved. This may include recommendations for the development or reinstatement of parallel program(s) for pedestrian facilities, other than sidewalks such as pathways.

Recommendation 7.6

It is recommended that

Ottawa Pedestrian Plan (Final Report June 2009)

Consolidate pedestrian master data, currently managed independently by various branches, utilizing the corporate GIS tool. This would require processes to ensure data is continually updated and refined by the various data "owners".

7.7 Community Pedestrian Improvement Process

Another potential pitfall of the *New Sidewalk Links Program* is that it is a reactive rather than a proactive planning tool. As such, the second component of developing the pedestrian network within the existing urban fabric is the Community Pedestrian Improvement Process. Ultimately, all neighbourhoods throughout the city should have a Community Pedestrian Improvement Process prepared. Priority neighbourhoods identified in this study for Community Pedestrian Improvement Process correspond with are those that have a number of requests (*New Sidewalk Links Program*) for sidewalk improvements within a small geographic area.

7.7.1 Why Undertake Community Pedestrian Improvement Process?

Ottawa is a large city with numerous neighbourhoods, each with their own unique aspects, opportunities and constraints for walking. As described in earlier sections of this report, there are universal aspects to a walkable community that will be evident and can be applied in each community, but they will be expressed in different ways that are unique to each community. The Community Pedestrian Improvement Process approach breaks the city down into more manageable pieces and may provide a better opportunity to reach the stakeholders within a smaller, more defined geographic area. Stakeholders within a defined community area are likely to be passionate about their own neighbourhood, are likely to have a much more intimate understanding of the issues and opportunities, and be able to translate their ideas into recommendations for concrete action plans at this more defined scale.

Note: Guidelines attached to any of the City's Heritage Conservation Districts (HCD's) will determine priorities for pedestrian improvements in those areas.

7.7.2 Community Pedestrian Improvement Process Methodology

A process is required to assess the walkability of a community, subdivision or specific site, based on simple analysis of pedestrian origins, routes and attractions.

The purpose of a Community Pedestrian Improvement Process is to examine the pedestrian network and determine the pedestrian facilities that will be necessary or desirable to create a walkable neighbourhood or development. In order to prepare such a plan, the following methodology is proposed. It can be applied to both existing and planned neighbourhoods and developments.

1. Gather and map information about the proposed development or redevelopment and adjacent areas (see Note 1) such as:
 - Existing and proposed land uses.
 - Existing and proposed street and sidewalk infrastructure.
 - Geographical barriers to pedestrian movement.



Guelph

Ottawa Pedestrian Plan (Final Report June 2009)

*“Bells Corners has the elements for a walkable community – except promotion and linkages especially in Lynwood.”
Ottawa Resident*

2. Identify features that provide opportunities for walking (streets, walkways, pathways, laneways, parks, utility corridors, sidewalks etc.).
3. Select the major pedestrian attractions (schools, transit stations and transit stops, recreation centres, commercial/retail sites, employment centres, public greenspace —see Note 2).
4. Select a target user and therefore the typical pedestrian trip characteristics for each major pedestrian attraction (see Note 3) .
5. Plot the appropriate minimum and maximum desirable pedestrian capture radii for each attraction (see Note 4) .
6. Plot all pedestrian routes from the attraction to the households within the capture radii.
7. Where applicable, recognizing that this may be limited in existing development, examine alternate land-use plans, pedestrian or street network layouts, pedestrian routing plans with and without major pedestrian infrastructure as necessary to achieve goals.
8. Finalize the pedestrian catchment areas and routing plans for each attractor, stating the number of households within the catchment area, and identifying pedestrian infrastructure requirements (additional walkways, pathways, intersections, mid-block and grade-separated crossings, etc. – see Note 5)
9. If the plan is connected to existing development, undertake a walkability audit (See **Appendix G-** under separate cover).
10. Assemble and map the results of the walkability audit, catchment plan and background information review.
11. Consult with the public within the target district (i.e. Open House, Workshop etc.) to review and discuss assembled materials. The goal of the workshop is to identify the ultimate pedestrian network and the priorities for implementation.
12. Finalize the Community Pedestrian Improvement Process with recommendations for action plans and funding/implementation strategies.

Note 1: The boundaries of the area to be reviewed should encompass existing development adjacent the site, subdivision or community plans that fall within the pedestrian catchment areas for attractors within the proposed development as described in Notes 2 and 4.

Note 2: Attractions should be limited to the key pedestrian trip generators including schools, transit stations and transit stops, recreation centres, neighbourhood and regional commercial/retail centres, employment centres and public greenspace. By selecting the major attractions and determining the pedestrian facilities that are necessary for those trips, facilities that are desirable for minor attractions can be appended to the core facilities. For example, within a neighborhood, the major attractions could be limited to the school and the neighborhood commercial site.

The City of Ottawa Official Plan sets a target for residential areas, that all homes will be within 400m of a greenspace or roughly a 5-minute walk. Similarly, the City of Ottawa Transit Service and Fare Policy (2005) stipulates that transit service will be provided within a 400m walk of 95% of the population of the urban transit area in peak periods, and that transit service will be provided within an 800m walk of 95% of the population 7 days a week. Physical constraints and intervening barriers such as major roads can hinder access. Access can be enhanced through pedestrian friendly design.

Ottawa Pedestrian Plan (Final Report June 2009)

Note 3: For each attraction, the specific characteristics of the main type of pedestrian type needs to be considered. For example, children generally walk at a rate of approximately 1.0 metres per second (m/s) and are willing to walk for 15 minutes to school (900m). A neighborhood commercial site will attract adult pedestrians that walk at 1.5 m/s and are willing to walk for 15 minutes to reach their destination (1,350m). Regional retail and employment sites will attract adult pedestrians that are willing to walk 30 minutes (2,700m) to reach their employer or to shop. This is not to say that adults do not walk to schools or that children do not walk to their neighborhood store. The purpose of identifying the user and their characteristics is to define the catchment area, and thus, the facilities needed to support the trips.

Note 4: In order to maximize the walkability of a community, the goal is to create a pedestrian network that captures every household within a maximum distance of the attractor, and also capture as many households as possible within the minimum desirable walking distance. Assuming that pedestrians do not want to walk more than 50% out of their way to reach their destination, a 900m walk trip to a school, for example, would have a minimum capture radius of 600m and a maximum desirable capture radius of 900m. Every household within the 600m radius should be on a pedestrian route that measures no more than 900m in length. Also, as many households as possible within the 900m maximum desirable radius should be connected by a pedestrian route. For neighbourhood commercial areas, the minimum capture radius would be 900m and the maximum desirable capture radius would be 1,350m. For regional retail and employment centres, the minimum capture radius would be 1,800m and the maximum desirable capture radius would be 2,700m.

Note 5: Key pedestrian connections between communities should also be inventoried and evaluated. The significance of these connections becomes even greater when pedestrian connection(s) to surrounding communities are limited (i.e. gated communities) and/or significant physical barriers need to be overcome (i.e. active railway or major provincial highway).

Unlike vehicular traffic plans, in Community Pedestrian Improvement Process there is little need to quantify the number of pedestrians projected to use a facility. This planning framework is used to determine where facilities should be placed rather than the facility capacity. In many cases, pedestrian facility sizing is not based on capacity, but rather, minimum standards. The decision is whether or not to provide a facility rather than how wide the sidewalk should be.

As a result, for the purpose of Community Pedestrian Improvement Process, pedestrian catchment areas are expressed in terms of the number of households within a specified walking distance rather than pedestrians per hour or day. The stability of this measure is also important. Consider pedestrian trips to a neighborhood school as an example. As a neighborhood ages and school populations rise and fall, so do pedestrian trips. The measure of households in a catchment area does not change appreciably with time. It is also a non-judgmental measure that does not suggest that walking or driving is good or bad; it is simply a quantifiable measure that is difficult to dispute.

It would be possible to convert households in the catchment area to a projected number of pedestrian trips by applying a series of assumptions such as the number of people who live in each household, the number of pedestrians that would be attracted to the destination, and the pedestrian share of the trips generated. This exercise does not provide additional value in making decisions about the types of facilities that should be provided and introduces a significant number of assumptions that need to be defined and supported. Simply put, at the Community Pedestrian Improvement Process decision-making level,

*“Actually the shops on Bank Street South are interesting – they are just set in a wasteland”
Ottawa Resident*

Ottawa Pedestrian Plan (Final Report June 2009)

quantifying the number of pedestrian trips is unnecessary. The argument that “No one will ever walk there.” is completely unfounded in cities. The designer should really consider the question: “How can we best accommodate the pedestrians that will be there?”

Plotting pedestrian routes is the most labor intensive task in the methodology. Starting at the attractor, plot the pedestrian routes to the households within each capture radius. This method provides the shortest walking distance from each origin and defines the points where pedestrians will be concentrated. Working through this process will also illuminate the critical pedestrian areas and potential facilities required. For example, if all of the pedestrian trips need routing to a signalized intersection to cross a four-lane road, an alternate pedestrian routing plan could be developed that incorporates a mid-block crossing. This alternate plan would illustrate the reduced walking distance for pedestrians to reach their destination as well as the increase in the number of households that are now within the minimum desirable capture area.

This analysis results in the creation of a pedestrian routing and catchment area plan as depicted in **Figure 7.5**. This plan illustrates the main pedestrian routes, street crossing points, and special facilities necessary to serve pedestrians, such as walkways that provide short-cuts and street crossings. As well, the catchment area illustrates the number of households within walking range of the attraction and the proximity of the attraction to pedestrians.

Figure 7.5
Pedestrian routing and Catchment Area Plan



With the school as the major destination and by plotting a 600m and 900m radius, it is possible to determine how many households are captured within each radius. It is also possible to demonstrate the effect of adding different pedestrian linkages (i.e. pathways) on the number of total number of households that can be included or added to the catchment area. In the example above the addition of certain pathway links results in the inclusion of a greater number of households.

It is important that the fundamentals of the Community Pedestrian Improvement Process process be applied to projects at all levels in the city, with the objective of improving the quality of pedestrian environment in a comprehensive manner and that projects do not occur in isolation of it. As previously noted in Section 7.5, this will help to avoid the pitfall of these projects later being referred (requested) to the *New Sidewalk Links Program*. Therefore, the principles of this process should be applied to the following range of project types throughout the city:

- Community Design Plans;
- Development Plans and Plans of Subdivision;
- Infill development;
- Special project areas selected for pilot Community Pedestrian Plan improvement projects, and;
- Road reconstruction and new road construction projects.

Recommendation 7.7

It is recommended that the City:

Ottawa Pedestrian Plan (Final Report June 2009)

Refine and adopt the Community Pedestrian Improvement Process methodology and process to assess the walkability of a community, subdivision or specific site. This methodology proactively improves pedestrian facilities by analyzing pedestrian origins, routes and attractions.

7.8 The Proposed Pedestrian Network

The proposed network is based on stakeholder and public comments, the analysis of data described in Section 7.2, and the network objectives listed in Section 7.4.1.

The proposed pedestrian network is composed of:

Sidewalks, consisting of:

- Existing Sidewalks;
- Requests from the New Sidewalk Links Program Candidate Database, and;
- New Sidewalks proposed in the Ottawa Pedestrian Plan (refer to section 7.8.1)

Pathways, consisting of:

- Existing Pathways;
- Proposed pathways such as the major multi-use pathways identified in the Transportation Master Plan and Greenspace Master Plan, and further refinements thereof as identified in other city studies such as the Ottawa Cycling Plan, the NCC's Capital Pathways 2006 Strategic Plan, and;
- New Pathways proposed in the Ottawa Pedestrian Master Plan (refer to section 7.8.1).

Paved Roadway Shoulders which includes Existing Paved Shoulders in rural areas documented in the Ottawa Cycling Plan.

7.8.1 Recommended Sidewalk and Pathway Links

The character of the recommended Pedestrian Network varies in different locations throughout the city, in response to the variety of communities and neighbourhoods. In Ottawa's newest neighbourhoods for example (i.e. currently being constructed) the network is illustrated differently than in existing neighbourhoods.

New Neighbourhoods

In areas of new and active development, recommendations in the Ottawa Pedestrian Plan follow key corridors, therefore new and active development areas may appear to lack sidewalk/pathway recommendations at a finer level. It is assumed that approved development plans and prevailing standards will apply to these areas and that from this point forward the development approval process will enable the creation of more continuous pedestrian networks. This is evidenced in some of the newest development areas such as Orleans and Barrhaven. Refer to **Figure 7.6**. Following the adoption of the Ottawa Pedestrian Plan, planning and designing pedestrian networks in new development areas will be articulated through the Community Pedestrian Improvement Process process.

Ottawa Pedestrian Plan (Final Report June 2009)

Figure 7.6

Pedestrian network concepts in Ottawa's newest neighbourhoods

Example 1: Orleans (south)

Character: A grid or modified grid street network or with short blocks. Sidewalks and pathways are shown on key corridors only, assuming that a higher standard for pedestrian facilities is part of the condition of approval for Ottawa's newest neighbourhoods. Refer to approved plans for details.

Strategy: For future communities, the Community Design Plan process, principles of the Community Network Improvement Plan process, and other tools such as the Pedestrian Plan Guidelines will be applied to ensure a high standard for the pedestrian network (Refer to section 8.x for network planning tools)

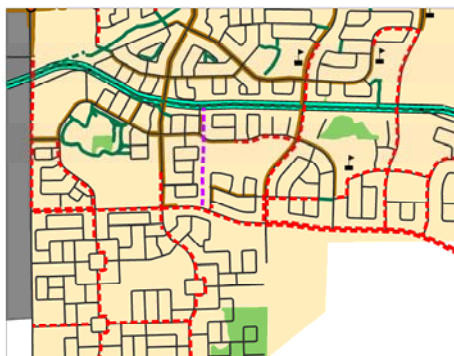

Legend

Existing Sidewalks	Proposed Sidewalk (Pedestrian Master Plan)
Existing City of Ottawa Pathways	Proposed Pathway (Pedestrian Master Plan)
Existing NCC Pathways	Sidewalk Requests (New Sidewalk Links Program)
Existing Paved Shoulders	Proposed Pathways (Other Studies)
Existing Pedestrian Bridges (includes major and minor bridges)	NCC Pathway (Planned)
Existing Audible Pedestrian Signals	* Urban Area
Existing Signalized Intersections	* Parks and Open Space
Roads	* Lakes and Rivers
Railways	* Forest
Transit Corridor	* Greenbelt
Transit Stations	* Central Area
Community Centre	* Enterprise Area
Library	* Mixed Use Centre
Museum	* Employment Area
Park Building	
Pool	
Senior Centre	
Schools	

* For illustrative purposes only. Refer to official documents for exact boundaries.

Existing Neighbourhoods

In existing communities and neighbourhoods, recommendations for pedestrian network links were based on a number of strategies including those listed below. **Figure 7.7** illustrates some typical examples.

- Evaluate requests from the *New Sidewalk Links Program Candidate Database* and perform an initial pass/fail screening such that those remaining in the recommended network form legitimate network connections and fit within the scope of the *New Sidewalk Links* program. Requests that should be addressed by another program such as a pathway links program were not included, or were illustrated as proposed pathway connections.
- Close gaps in the existing sidewalk network, especially where short gaps occur in an otherwise continuous network of sidewalks and pathways.

Ottawa Pedestrian Plan (Final Report June 2009)

- Provide access to key destinations such as schools and major commercial areas.
- Provide sidewalks along school frontages.
- Select routes that provide direct access to crossing points of key barriers, and those that cross arterial roads at signalized intersections wherever possible.
- To the extent that it is possible, follow existing patterns and respect the style of pedestrian facilities in those neighbourhoods.

Figure 7.7

Pedestrian network concepts in Ottawa's existing neighbourhoods

Example 1: Ottawa West

Character: A grid street network with short blocks and sidewalks on most streets. Pathways are generally limited, including scattered parks and occasional open space/utility corridors.

Strategy: Focus on completing minor missing sidewalk links and improving on the quality of pedestrian facilities as they are scheduled for repair, rehabilitation or reconstruction. See Figure 7.6 for legend.

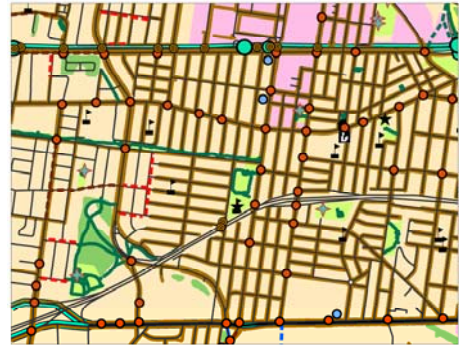

Example 2: Orleans

Character: A curvilinear street network with sidewalks on most arterials and collectors, few or no sidewalks on residential (local) streets. An extensive pathway network in linear park/open space creates strong spines through neighbourhoods and connections across arterials.

Strategy: Focus on completing missing pathway connections and ensure that pathways are well linked to existing sidewalk system. Provide critical sidewalk links between extensive pathway networks. The presence of sidewalks also assists with wayfinding as all existing sidewalks are spines or lead directly to pathway spines. See Figure 7.6 for legend.

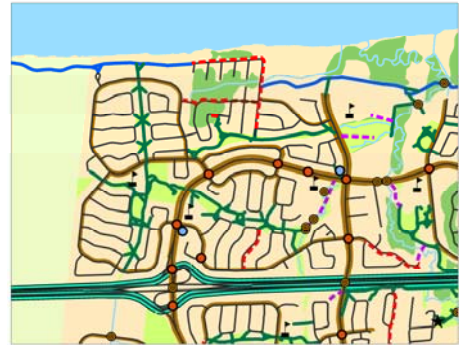

Example 3: Merivale

Character: A grid street network with long blocks in one direction, shorter blocks in other. Sidewalks along arterials and very few/none along residential (local) streets. Existing pathways are limited. The potential for future pathways is generally limited to linear corridors such as transit.

Strategy: Focus on creating sidewalk connections along spines at regular intervals and key corridors that provide connections to destinations such as schools, commercial and employment areas and community centres. Develop key connections to off-road pathway corridors. See Figure 7.6 for legend.

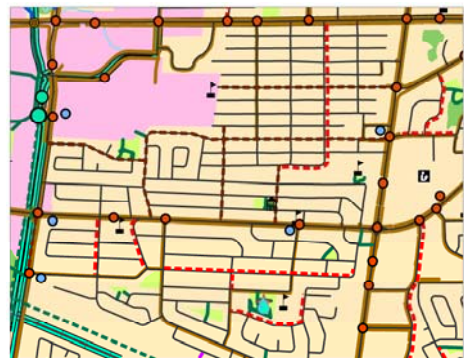

Ottawa Pedestrian Plan (Final Report June 2009)

There is a finer level of detail in the pedestrian network on some lands that are not city owned and not illustrated in the Ottawa Pedestrian Plan network, yet these play an important role in the connectivity of a network. Specifically, walkways and pathways exist on privately owned lands such as elementary, secondary and post secondary schools, major institutions, townhouse and condominium lands, large commercial sites such as shopping centres and malls.

How the Recommended Pedestrian Network Should Be Used

When viewed together, these layers form a comprehensive pedestrian network that will serve as the starting point for the future development of the network on the ground. For the purposes of the network the city is divided into 17 districts that align with the OD survey and is presented in **Schedules 1 through 17** should be considered as the basis for the completion of a pedestrian network for Ottawa. As part of the network implementation process, the pedestrian network proposed in the Ottawa Pedestrian Plan should be refined through application of the Community Pedestrian Improvement Process methodology during various development planning processes and infrastructure planning processes including road construction and rehabilitation programs. The Community Pedestrian Improvement Process methodology is described in Section 7.7. **Table 7.6** provides a summary of facility length according to type.

The proposed network focuses on sidewalks and pathways only as these are explicit pedestrian facilities; paved shoulders provide an opportunity for pedestrian travel but are not themselves a pedestrian facility. In some rural areas roadway shoulders may present the only direct and continuous corridor for pedestrian travel. A policy is required to support the provision of paved shoulders in rural areas to improve the pedestrian environment. Refer also to **Table 8.4** for recommendations regarding pedestrian facilities and paved shoulders.

Ottawa Pedestrian Plan (Final Report June 2009)

Table 7.6		
Pedestrian facility length by type		
Facility Type		Facility Length (km)
Sidewalks	Existing	1,650
	Requests (<i>New Sidewalk Links Program</i>)	105
	Proposed in Pedestrian Master Plan	265
	Subtotal	2030
Pathways	City Existing	490
	City Planned (through other studies)	380
	Proposed in Pedestrian Master Plan	45
	NCC Existing	140
	NCC Planned (through other studies)	60
	Subtotal	1,115
Grand Total		3145
<p>Note that the length of facilities reported for the New Sidewalk Links Program includes only the current requests that were considered a "pass" according to a preliminary screening. A number of requested links were "failed" as they did not fit with the intent of the New Sidewalk Links Program. Refer to Sections 7.2.4 and 7.6 for further details.</p>		

Recommendation 7.8

It is recommended that the City:

Establish a Pedestrian Network for Ottawa based on:

- a) The proposed pedestrian network presented in Schedules 1 through 17;**
- b) Refinements to the network through the application of the Community Pedestrian Improvement Process (as established in recommendation 7.7);**
- c) The consistent application of the Community Pedestrian Improvement Process methodology to all planning and development process, undertaken by all City Branches.**

7.8.1 City-wide Pedestrian Network Strategies

The following schedules (schedules 1-17) and associated tables (Tables 7.8-7.23) provide some potential strategies for network improvements across different areas of the city. Areas are grouped according to the four geographic planning regions: Centretown/Downtown, Middle Urban, Sub Urban and Rural. Each of the schedules and related table forms a set and corresponds with an individual OD Survey District as noted earlier in this chapter. Each set illustrates the existing and proposed pedestrian network, a brief description of the existing pedestrian environment and strategies to improve to the network. The strategies and schedules should be considered together as a starting point for the development of individual Community Pedestrian Improvement Process.

Ottawa Pedestrian Plan (Final Report June 2009)

Strategies include both those that are general for the entire area and specific strategies for key locations. A high, medium or low priority rating is suggested for the implementation of a Community Pedestrian Improvement Process. This rating is based on several factors including:

- The number of sidewalk requests in a small geographic area (from the *New Sidewalk Links Program* Candidate Database).
- A combination of significant physical barriers to pedestrian travel, and a diversity of development patterns in a small geographic area.
- Public and stakeholder input.
- Proximity to transit routes and stops.
- Observations by the study team regarding existing pedestrian networks in, and around key destinations such as schools, community centres and commercial centres.

Figure 7.8 is a key plan that provides the reference number for the schedules that follow.

7.8.2 Priority Areas for Community Pedestrian Improvement Process

Table 7.7 summarizes the priority for development of Community Pedestrian Improvement Process according to high/short term, moderate/medium term and low/long term. Refer to **Chapter 12** for further discussion implementation priorities for the entire breadth of the Ottawa Pedestrian Plan.

Ottawa Pedestrian Plan (Final Report June 2009)

Table 7.7		
Recommended priority areas for Community Pedestrian Improvement Process		
Priority	OD Survey District	Notes (Where Applicable)
High / Short Term	Kanata/Stittsville	
	Merivale	
	Alta Vista	
	Bayshore/Cedarview	Area bounded by the Ottawa River to the north, Highway 416 to the west, the railway corridor to the south, and Greenbank to the east.
	Hunt Club	Area bounded by railway switchyard to the north, Airport Parkway to the west, Lester to the south and Conroy to the east.
	Rural Southeast	Villages of Metcalfe and Greely
	Rural Southwest	Village of Manotick
	Orleans	
	Beacon Hill	
	Ottawa East	
	Ottawa Inner	
	Ottawa Centre	
Moderate / Medium Term	South Nepean	
	Hunt Club	All areas other than identified as high (see above)
	Ottawa West	Area west of Island Park
	Rural West	Hamlets and Villages
	Rural Southwest	Hamlets and Villages unless identified as high (see above)
	Rural Southeast	Hamlets and Villages unless identified as high (see above)
	Rural East	Hamlets and Villages
Low / Long Term	Ottawa West	Area east of Island Park
	Rural Southeast	Rural Areas
	Rural Southwest	Rural Areas
	Rural East	Rural Areas
	Rural West	Rural Areas

Implementation of a Pilot Community Pedestrian Improvement Process in two high priority and significantly different communities will provide the opportunity to test and refine the process prior to embarking on it in other communities across the city and applying the principles to other planning and design initiatives including Community Design Plans, Development Plans and Plans of Subdivision, infill development and road reconstruction and new road construction projects.

An estimated cost to undertake a Pilot project is \$35,000, which includes staff time and resources. The following 2 locations should be considered for the Pilot projects:

1. The area bounded by the Ottawa River to the north, Highway 416 to the west, the railway corridor to the south, and Greenbank to the east.

Ottawa Pedestrian Plan (Final Report June 2009)

2. The area bounded by railway switchyard to the north, Airport Parkway to the west, Lester to the south and Conroy to the east.

Recommendation 7.9

It is recommended that the City:

Launch the Ottawa Pedestrian Plan by selecting a community for a pilot Community Pedestrian Improvement Process from one of the priority communities identified in Table 7.7 of this Plan. Establish an appropriate study budget and review and report on the outcomes of the pilot including any recommendations and future capital funding allocation request.

Ottawa Pedestrian Plan (Final Report June 2009)

Figure 7.8

Pedestrian network schedules-key plan

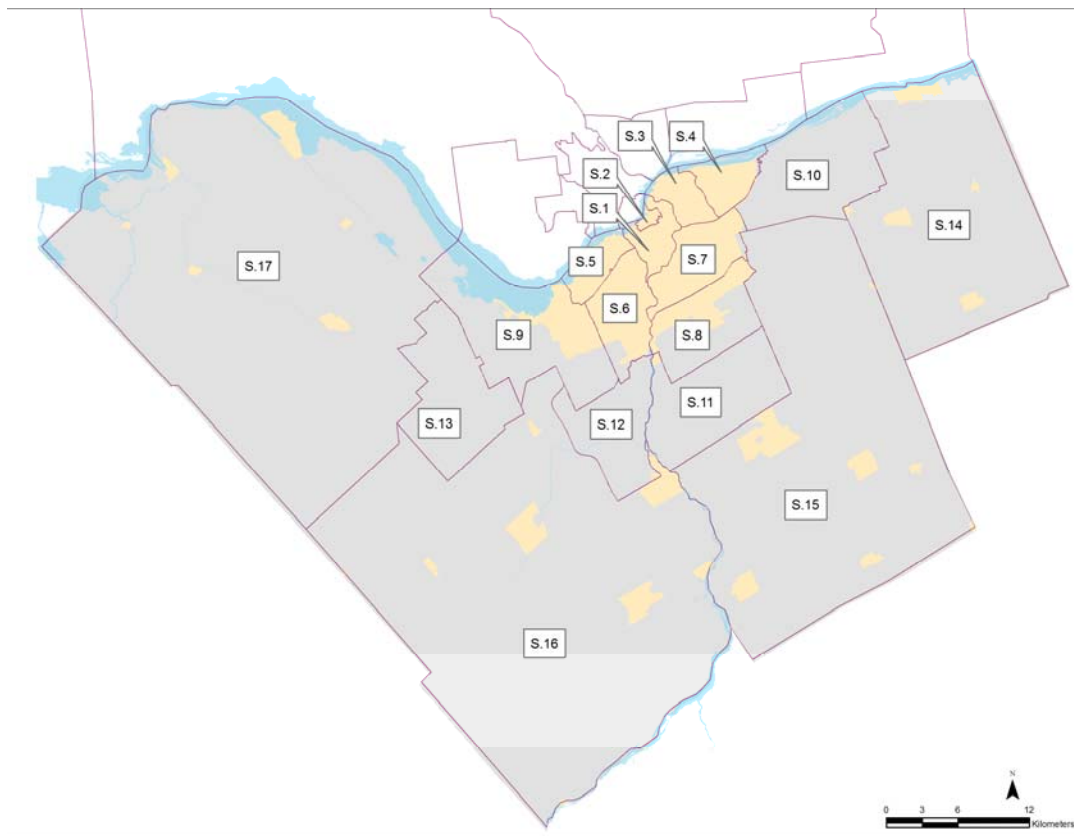

Downtown Geographic Regions

Schedule 1	Ottawa Centre	Schedule 2	Ottawa Inner
------------	---------------	------------	--------------

Middle Urban Geographic Regions

Schedule 3	Ottawa East	Schedule 6b	Merivale
Schedule 4	Beacon Hill	Schedule 7a	Alta Vista
Schedule 5	Ottawa West	Schedule 7b	Alta Vista
Schedule 6a	Merivale		

Sub Urban Geographic Regions

Schedule 8a	Hunt Club	Schedule 11	South Gloucester/Leitrim
Schedule 8b	Hunt Club	Schedule 12a	South Nepean
Schedule 9a	Bayshore/Cedarview	Schedule 12b	South Nepean
Schedule 9b	Bayshore/Cedarview	Schedule 13a	Kanata/Stittsville
Schedule 10a	Orleans	Schedule 13b	Kanata/Stittsville
Schedule 10b	Orleans		

Rural Geographic Regions

Schedule 14a	Rural East (Sarsfield and Vars)	Schedule 16a	Rural Southwest (Manotick and North Gower)
Schedule 14b	Rural East (Cumberland, Navan and Notre-Dame-de-Champs)	Schedule 16b	Rural Southwest (Richmond, Munster Hamlet and Kars)
Schedule 15a	Rural Southeast (Osgoode and Vernon)	Schedule 17	Rural West (Fitzroy Harbour and Carp)
Schedule 15b	Rural Southeast (Greely and Metcalfe)		

Ottawa Pedestrian Plan (Final Report June 2009)

7.8.1.1 Strategies for the Downtown Geographic Region

Table 7.8		Ottawa Centre	
Schedule Number(s)	1		
Current Number of Sidewalk Requests (<i>New Sidewalk Links Program Candidate Database</i>)	1	Overall Rank: Number of Requests	14
Total Length (metres) of Sidewalk Requests (<i>New Sidewalk Links Program Candidate Database</i>)	162	Overall Rank: Total Length of Requests	14
General Comments on Current Pedestrian Network	<p>Grid network of streets with short blocks, with the sidewalk network along all streets virtually complete. Destinations are well connected by sidewalks</p> <p>Primarily business, tourist and capital district. Parliament Hill, galleries, museums, capital district parks and Byward Market are significant attractors and well served by sidewalks and multi-use pathways</p> <p>Rideau Canal is both an attraction and barrier. Crossings are restricted to 3 main bridges.</p> <p>Key pedestrian generators include Ottawa University (just to south of district) and the transit corridor.</p> <p>Significant redevelopment in Lebreton Flats area.</p>		
Key Considerations for Network Improvements	<p>Network is virtually complete, focus on improving the quality of the pedestrian environment.</p> <p>Continue to improve pedestrian connections across Rideau Canal and connections to multi-use pathways along the Rideau Canal.</p> <p>Continue to improve pedestrian connections to Lebreton Flats as area continues to be redeveloped.</p>		
Priority for Community Pedestrian Improvement Process		Low	

Ottawa Pedestrian Plan (Final Report June 2009)

Table 7.9		Ottawa Inner		
Schedule Number(s)		2		
Current Number of Sidewalk Requests (<i>New Sidewalk Links Program Candidate Database</i>)		8	Overall Rank: Number of Requests	11
Total Length (metres) of Sidewalk Requests (<i>New Sidewalk Links Program Candidate Database</i>)		2,550	Overall Rank: Total Length of Requests	12
General Comments on Current Pedestrian Network	<p>Primarily a grid network of streets with short blocks. The sidewalk network along arterials, collectors and almost all residential streets is virtually complete.</p> <p>Significant tourist destinations exist in Sandy Hill, Byward Market, Lowertown.</p> <p>Significant transit corridor with a number of stations on the south side of Rideau River is a major pedestrian attractor and generator of pedestrian trips. The University of Ottawa and Carleton University are also major generators of pedestrian trips.</p> <p>Pathways along the Rideau River are a major attractor. Rideau Canal and Dow's Lake are significant attractors and well served by multi-use pathways. Additional pathways are planned by the NCC and will improve continuity along Rideau River.</p> <p>Schools, community centres and other key destinations are well connected by sidewalks.</p> <p>Highway 417/Queensway and the Rideau Canal are major barriers. The Rideau River creates significant barrier between Ottawa Inner, Ottawa East and Alta Vista.</p> <p>The recently completed Corkstown Footbridge provides excellent connection between the Sandy Hill community and Centretown.</p> <p>Significant employment area on south side of Rideau River in Alta Vista district.</p>			
Key Considerations for Network Improvements	<p>Network is virtually complete, focus on improving the quality of the pedestrian environment.</p> <p>Focus on improving pedestrian connections between neighbourhoods on the north side and south sides of the Queensway and south of the Rideau Canal. Examine opportunities for a pedestrian connection across Rideau Canal in reach between Bank and Hawthorne (i.e. at Fifth and Clegg).</p> <p>Continue to improve pedestrian connections to existing and planned multi-use pathways along Rideau Canal and Rideau River.</p> <p>Continue to improve access to transit stations.</p>			
Priority for Community Pedestrian Improvement Process			Low	

City of Gatineau

Existing Sidewalks	Proposed Sidewalk (Pedestrian Master Plan)
Existing City of Ottawa Multiuse Pathway	Proposed Multiuse Pathway (Pedestrian Master Plan)
Existing NCC Multiuse Pathway	Sidewalk Requests (New Sidewalk Links Program)
Existing Paved Shoulders	Proposed Multiuse Pathway (Other Studies)
Existing Bridge with Pedestrian Facilities	NCC Multiuse Pathway (Planned)
Existing Audible Pedestrian Signals	* Urban Area
Existing Signalized Intersections	* Parks and Open Space
Roads	* Lakes and Rivers
Railways	* Forest/Woodlot
Transit Corridor	* Greenbelt
Transit Stations	* Central Area
Community Centre	* Enterprise Area
Library	* Mixed Use Centre
Museum	* Employment Area
Park Building	
Pool	
Senior Centre	
Schools	

* For illustrative purposes only. Refer to official documents for exact boundaries.

0 0.1 0.2 0.4 Km

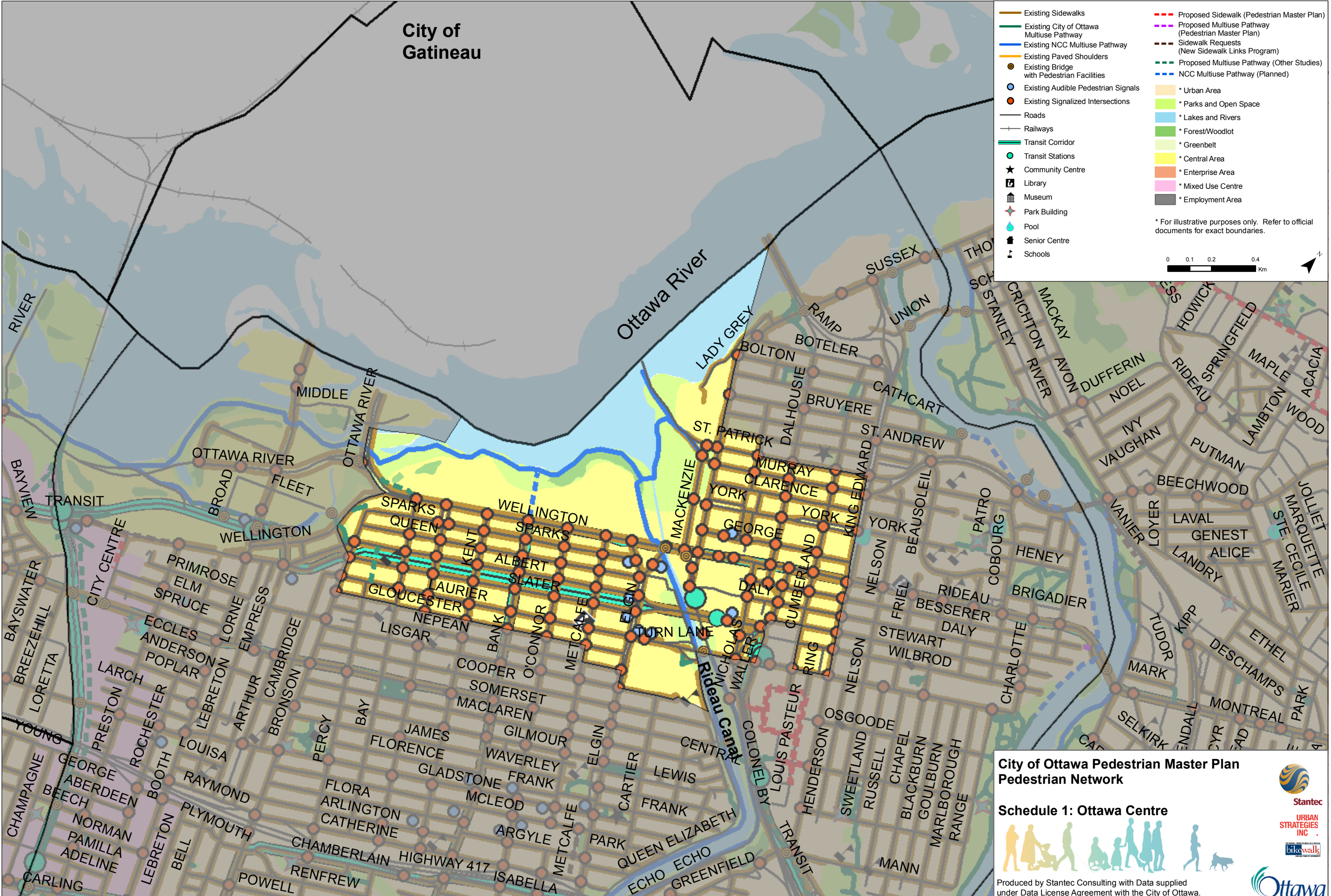

**City of Ottawa Pedestrian Master Plan
Pedestrian Network**

Schedule 1: Ottawa Centre

Produced by Stantec Consulting with Data supplied under Data License Agreement with the City of Ottawa.

City of Gatineau

Ottawa River

Rideau Canal

Rideau River

	Existing Sidewalks		Proposed Sidewalk (Pedestrian Master Plan)
	Existing City of Ottawa Multiuse Pathway		Proposed Multiuse Pathway (Pedestrian Master Plan)
	Existing NCC Multiuse Pathway		Sidewalk Requests (New Sidewalk Links Program)
	Existing Paved Shoulders		Proposed Multiuse Pathway (Other Studies)
	Existing Bridges		NCC Multiuse Pathway (Planned)
	Existing Audible Pedestrian Signals		* Urban Area
	Existing Signalized Intersections		* Parks and Open Space
	Roads		* Lakes and Rivers
	Railways		* Forest/Woodlot
	Transit Corridor		* Greenbelt
	Transit Stations		* Central Area
	Community Centre		* Enterprise Area
	Library		* Mixed Use Centre
	Museum		* Employment Area
	Park Building		
	Pool		
	Senior Centre		
	Schools		

* For illustrative purposes only. Refer to official documents for exact boundaries.

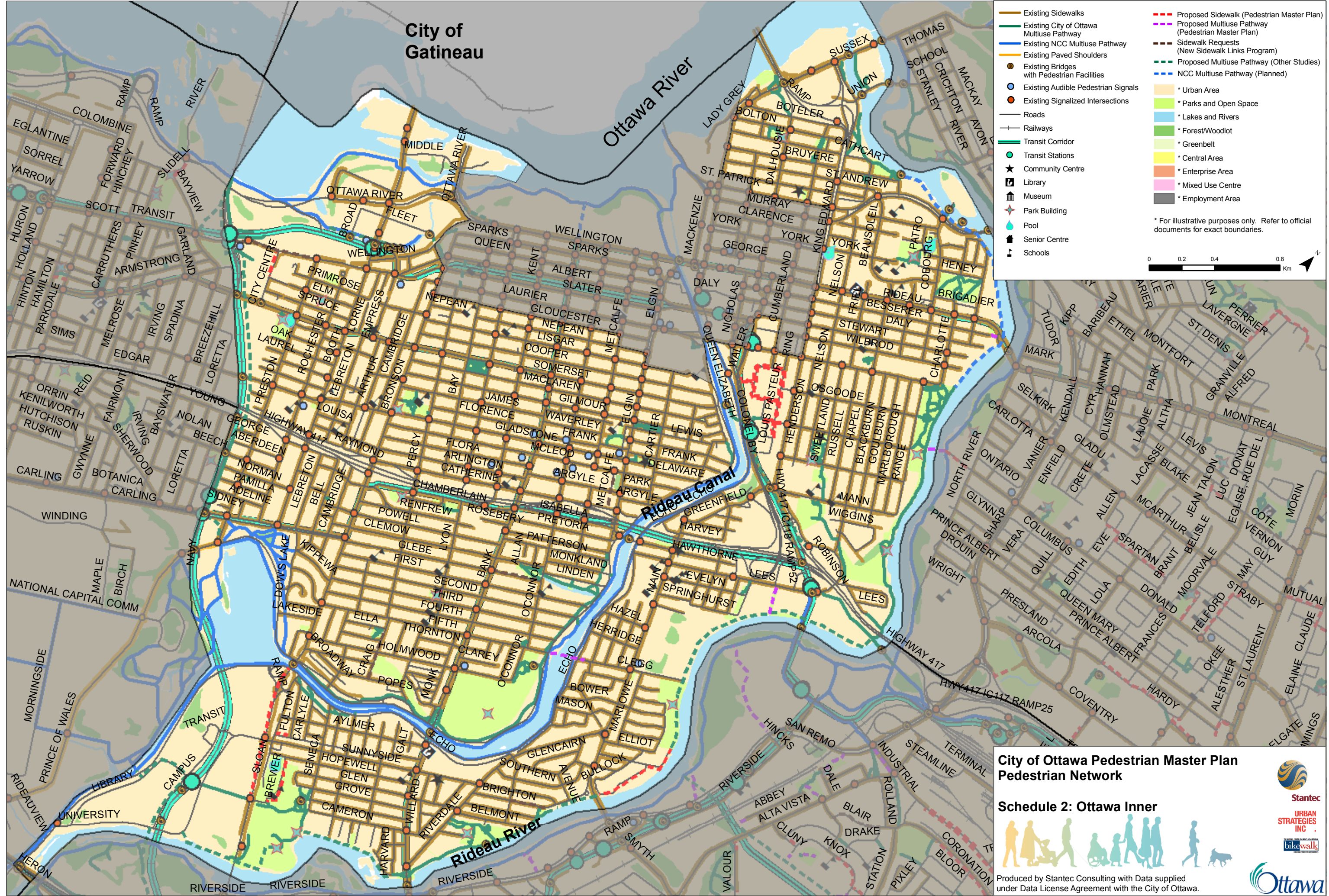

City of Ottawa Pedestrian Master Plan
Pedestrian Network

Schedule 2: Ottawa Inner

Produced by Stantec Consulting with Data supplied under Data License Agreement with the City of Ottawa.

Ottawa Pedestrian Plan (Final Report June 2009)

7.8.1.2 Strategies for the Middle Urban Geographic Region

Table 7.10		Ottawa East	
Schedule Number(s)	3		
Current Number of Sidewalk Requests (<i>New Sidewalk Links Program Candidate Database</i>)	17	Overall Rank: Number of Requests	7
Total Length (metres) of Sidewalk Requests (<i>New Sidewalk Links Program Candidate Database</i>)	3,606	Overall Rank: Total Length of Requests	10
General Comments on Current Pedestrian Network	<p>Several very distinct neighbourhoods including Overbrook/Castle Heights, Lindenlea and Rockcliffe.</p> <p>Primarily a grid network of streets with short blocks in Vanier. Overbrook, New Edinburgh and Castle Heights neighbourhoods are a grid network with fairly complete pedestrian network along arterials, collectors is virtually complete, and sidewalks along most residential streets. Rockcliffe neighbourhood has very few sidewalks.</p> <p>Most schools and community centres and other key destinations are well connected by sidewalks. Pedestrian connections lacking to some schools (i.e. Rockcliffe).</p> <p>The Rideau River creates significant barrier between neighbourhoods on east and west side, only 3 crossings using major arterial roads.</p> <p>Pathways along the Rideau River and Ottawa River are also a major attractor.</p> <p>Aviation Parkway is a significant pedestrian barrier to pedestrian linkages with Beacon Hill.</p> <p>Federal lands west of Aviation Parkway currently limit pedestrian connections with Beacon Hill to the east, however lands are currently part of a Community Design Plan process.</p> <p>Highway 417/Queensway and the industrial area to the south limit potential for connections to neighbourhoods in Alta Vista.</p>		
Key Considerations for Network Improvements	<p>Seek opportunities over the long term to improve connections between neighbourhoods on east and west side of the Rideau River (i.e. examine opportunity for pedestrian bridge between Vanier and Strathcona Park).</p> <p>Very few significant missing sidewalk links in Overbrook, Castle Heights and New Edinburgh neighbourhoods. Some additions required to improve pedestrian connections to schools in Rockcliffe neighbourhoods.</p> <p>Provide pedestrian spine (sidewalk) connections through Rockcliffe and enhance pedestrian connections to Capital pathway along the Ottawa River.</p> <p>Improve the quality of the pedestrian environment, in particular in commercial/retail areas and large malls. Work with/encourage owners of major commercial shopping centres to improve pedestrian environment, including access from street, through parking lots and to mall doors.</p> <p>Seek and improve pedestrian connections across major barriers and plan for strong pedestrian connections across Federal lands when they are redeveloped. Seek opportunities to improve connections to employment areas and transit nodes on the south side of Highway 417/Queensway.</p> <p>Apply strong pedestrian design principles to new/infill development areas, including strong connections to existing/surrounding neighbourhoods.</p>		
Priority for Community Pedestrian Improvement Process	Low		

Ottawa Pedestrian Plan (Final Report June 2009)

Table 7.11		Beacon Hill	
Schedule Number(s)		4	
Current Number of Sidewalk Requests (<i>New Sidewalk Links Program Candidate Database</i>)	5	Overall Rank: Number of Requests	12
Total Length (metres) of Sidewalk Requests (<i>New Sidewalk Links Program Candidate Database</i>)	3,279	Overall Rank: Total Length of Requests	11
General Comments on Current Pedestrian Network	<p>Curvilinear street network with sidewalks along most arterials, some collectors and very few local (residential) streets. Long street blocks in residential areas north of Montreal Rd.</p> <p>Deep valley lands separate some communities. Some valleys have pathway systems whereas others do not. Multi-use pathways within some residential areas, and neighbourhoods in the north area generally have good pedestrian connections to the NCC pathway system along the Ottawa River.</p> <p>Significant barriers include the major arterials, Highway 417/Queensway and Aviation Parkway.</p> <p>Significant employment and commercial zones in the central, along the south and east boundaries of the ward.</p> <p>Federal lands west of Aviation Parkway limit connections with communities to the west, however lands are currently part of a Community Design Plan process.</p> <p>Several very distinct neighbourhoods including Carson Grove, Viscount Alexander and Beacon Hill and Rothwell Heights.</p>		
Key Considerations for Network Improvements	<p>Continue to develop and improve pedestrian connections to transit nodes, schools.</p> <p>Seek and improve pedestrian connections across major barriers, and plan for improved pedestrian connections to the west when Federal Lands are redeveloped.</p> <p>Provide additional pedestrian connections along a number of residential collectors and several local streets to create some spine pedestrian routes and improve connections to the NCC pathway system along Ottawa River.</p> <p>Continue to improve pedestrian connections to, and the quality of the pedestrian environment in major commercial areas.</p> <p>Improve pedestrian access to and within major employment zones, in particular seek opportunities to improve connections to employment areas and transit nodes on the south side of Highway 417/Queensway.</p> <p>Improve the quality of the pedestrian environment, in particular in commercial/retail areas and large malls. Work with/encourage owners of major commercial shopping centres to improve pedestrian environment, including access from street, through parking lots and to mall doors.</p> <p>Apply strong pedestrian design principles to new/infill development areas, including strong connections to existing/surrounding neighbourhoods.</p>		
Priority for Community Pedestrian Improvement Process		High	

Existing Sidewalks	Proposed Sidewalk (Pedestrian Master Plan)
Existing City of Ottawa Multiuse Pathway	Proposed Multiuse Pathway (Pedestrian Master Plan)
Existing NCC Multiuse Pathway	Sidewalk Requests (New Sidewalk Links Program)
Existing Paved Shoulders	Proposed Multiuse Pathway (Other Studies)
Existing Bridge with Pedestrian Facilities	NCC Multiuse Pathway (Planned)
Existing Audible Pedestrian Signals	* Urban Area
Existing Signalized Intersections	* Parks and Open Space
Roads	* Lakes and Rivers
Railways	* Forest/Woodlot
Transit Corridor	* Greenbelt
Transit Stations	* Central Area
Community Centre	* Enterprise Area
Library	* Mixed Use Centre
Museum	* Employment Area
Park Building	
Pool	
Senior Centre	
Schools	

* For illustrative purposes only. Refer to official documents for exact boundaries.

0 0.2 0.4 0.8 Km



**City of Ottawa Pedestrian Master Plan
Pedestrian Network**

Schedule 3: Ottawa East

Produced by Stantec Consulting with Data supplied under Data License Agreement with the City of Ottawa.

Stantec
 URBAN STRATEGIES INC.
 bikewalk
 Ottawa

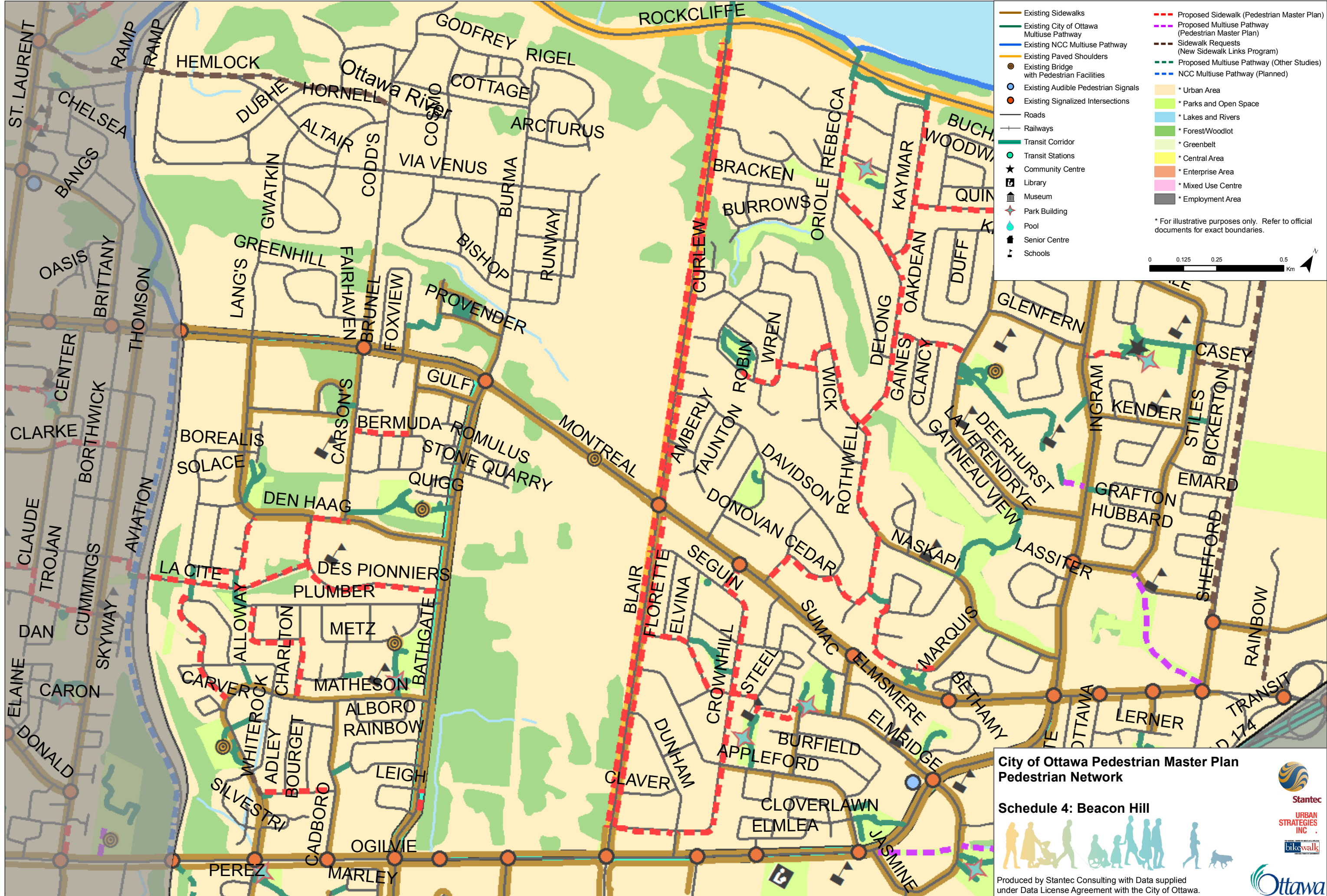

Existing Sidewalks	Proposed Sidewalk (Pedestrian Master Plan)
Existing City of Ottawa Multiuse Pathway	Proposed Multiuse Pathway (Pedestrian Master Plan)
Existing NCC Multiuse Pathway	Sidewalk Requests (New Sidewalk Links Program)
Existing Paved Shoulders	Proposed Multiuse Pathway (Other Studies)
Existing Bridge with Pedestrian Facilities	NCC Multiuse Pathway (Planned)
Existing Audible Pedestrian Signals	* Urban Area
Existing Signalized Intersections	* Parks and Open Space
Roads	* Lakes and Rivers
Railways	* Forest/Woodlot
Transit Corridor	* Greenbelt
Transit Stations	* Central Area
Community Centre	* Enterprise Area
Library	* Mixed Use Centre
Museum	* Employment Area
Park Building	
Pool	
Senior Centre	
Schools	

* For illustrative purposes only. Refer to official documents for exact boundaries.

0 0.125 0.25 0.5 Km

City of Ottawa Pedestrian Master Plan
Pedestrian Network

Schedule 4: Beacon Hill

Produced by Stantec Consulting with Data supplied under Data License Agreement with the City of Ottawa.

Stantec
 URBAN STRATEGIES INC.
 bikewalk
 Ottawa

Ottawa Pedestrian Plan (Final Report June 2009)

Table 7.12		Ottawa West	
Schedule Number(s)	5		
Current Number of Sidewalk Requests (<i>New Sidewalk Links Program Candidate Database</i>)	18	Overall Rank: Number of Requests	6
Total Length (metres) of Sidewalk Requests (<i>New Sidewalk Links Program Candidate Database</i>)	5,739	Overall Rank: Total Length of Requests	8
General Comments on Current Pedestrian Network	<p>Primarily a grid network, short blocks on east side of Island Park with complete sidewalk network. Primarily a grid network on west side of Island Park, but street blocks are longer and fewer streets include sidewalks.</p> <p>Most schools, community centres, commercial districts and tourist attractions well integrated into urban fabric.</p> <p>Highway 417/Queensway which forms the southern edge of the ward boundary is a significant barrier, allowing only limited connection opportunities to neighbourhoods on the south side. Scott and Carling are significant destinations and in some areas create a barrier.</p> <p>The north part of Holland, Richmond/Wellington and Preston (just outside of Ottawa West) are significant mixed use centres with high potential as important pedestrian areas.</p> <p>Pathways generally limited to park areas, with the major pathway focus/attractor being those along the Ottawa River</p> <p>Tunney's Pasture is a significant employment area.</p> <p>Pedestrian bridge over the Queensway at Harmer is a significant asset.</p> <p>Missing links on several residential collectors and local streets west of Sherbourne.</p> <p>Good access provided to extensive linear pathway system along Ottawa River and in the Greenbelt.</p>		
Key Considerations for Network Improvements	<p>Continue to improve the pedestrian environment along corridors such as Richmond/Wellington.</p> <p>Continue to develop and improve pedestrian connection to transit nodes, schools and community centres.</p> <p>Continue to develop and improve connections to pathways in the Central Experimental Farm to the south of the district.</p> <p>Provide additional pedestrian connections along a number of residential collectors and several local streets to create some spine pedestrian routes (particularly west of Island Park) and improve connections to the NCC pathway system along Ottawa River. Note that north-south blocks which tend to be longer than east-west blocks, therefore north-south spines should be a priority.</p> <p>Develop and strengthen pedestrian connections to transit nodes (i.e. along Scott).</p> <p>Improve quality of pedestrian environment in Main Street/ Commercial corridors such as Richmond and Carling.</p> <p>Work with/encourage owners of major commercial shopping areas to improve pedestrian environment, including access from street, through parking lots and to mall doors</p>		
Priority for Community Pedestrian Improvement Process	<p>Low (east of Island Park), Moderate (west of Island Park)</p>		

Ottawa Pedestrian Plan (Final Report June 2009)

Table 7.13		Merivale	
Schedule Number(s)		6a and 6b	
Current Number of Sidewalk Requests (<i>New Sidewalk Links Program Candidate Database</i>)		28	Overall Rank: Number of Requests 2
Total Length (metres) of Sidewalk Requests (<i>New Sidewalk Links Program Candidate Database</i>)		19,578	Overall Rank: Total Length of Requests 2
General Comments on Current Pedestrian Network	<p>Primarily a grid network in north and west parts of district, tending toward curvilinear in the south and east part of the district. Sidewalks/multi-use pathways along most arterials, some collectors. Very few local (residential) streets with sidewalks, particularly in the south part of the district.</p> <p>Most schools, community centres, commercial districts in the north part of the district are well integrated into urban fabric, some schools in the south part of the district some require strengthening of pedestrian connections.</p> <p>Highway 417/Queensway and some arterials (i.e. Carling, Merivale, Baseline and Woodroffe are barriers). Pathways generally limited to park areas. NCC pathway forms a strong east-west spine across north part of district and provides strong connections to the pathways along the Rideau Canal and around Dow's Lake. Existing and planned pathways in the central part of the district (i.e. north of Colonnade) have the potential to form part of a strong east-west spine.</p> <p>Existing multi-use pathways are generally well connected to the sidewalk system. Pathway system in the Central Experimental Farm is a significant pedestrian attractor.</p> <p>Major commercial and employment areas along some arterials (i.e. Merivale, Woodroffe and Baseline). Fairly continuous multi-use pathways provide excellent opportunity to connect neighbourhoods.</p> <p>Major employment area in southern part of the district is divided by 2 railway lines, and 2 major arterials, and it is isolated and not well connected surrounding neighbourhoods.</p>		
Key Considerations for Network Improvements	<p>Continue to develop and improve pedestrian connection to transit nodes, schools and community centres.</p> <p>Continue to develop and improve connections to pathways and focus on the development of strong east – west pathway spines.</p> <p>Provide additional pedestrian connections along a number of residential collectors and several local streets to create some spine pedestrian routes.</p> <p>Continue to improve pedestrian connections across the Queensway.</p> <p>Improve the quality of the pedestrian environment, in particular in commercial/retail areas and large malls. Work with/encourage owners of major commercial shopping centres to improve pedestrian environment, including access from street, through parking lots and to mall doors.</p> <p>Apply strong pedestrian design principles to new/infill development areas, including strong connections to existing/surrounding neighbourhoods.</p> <p>Strengthening pedestrian connections from neighbouring residential areas to the major employment district in the south part of the district will be difficult. Distance and barriers may also discourage significant pedestrian travel to and from the area, therefore strong connections to transit is a priority.</p> <p>Work proactively to develop strong pedestrian access to future transit corridors/nodes.</p>		
Priority for Community Pedestrian Improvement Process		High	

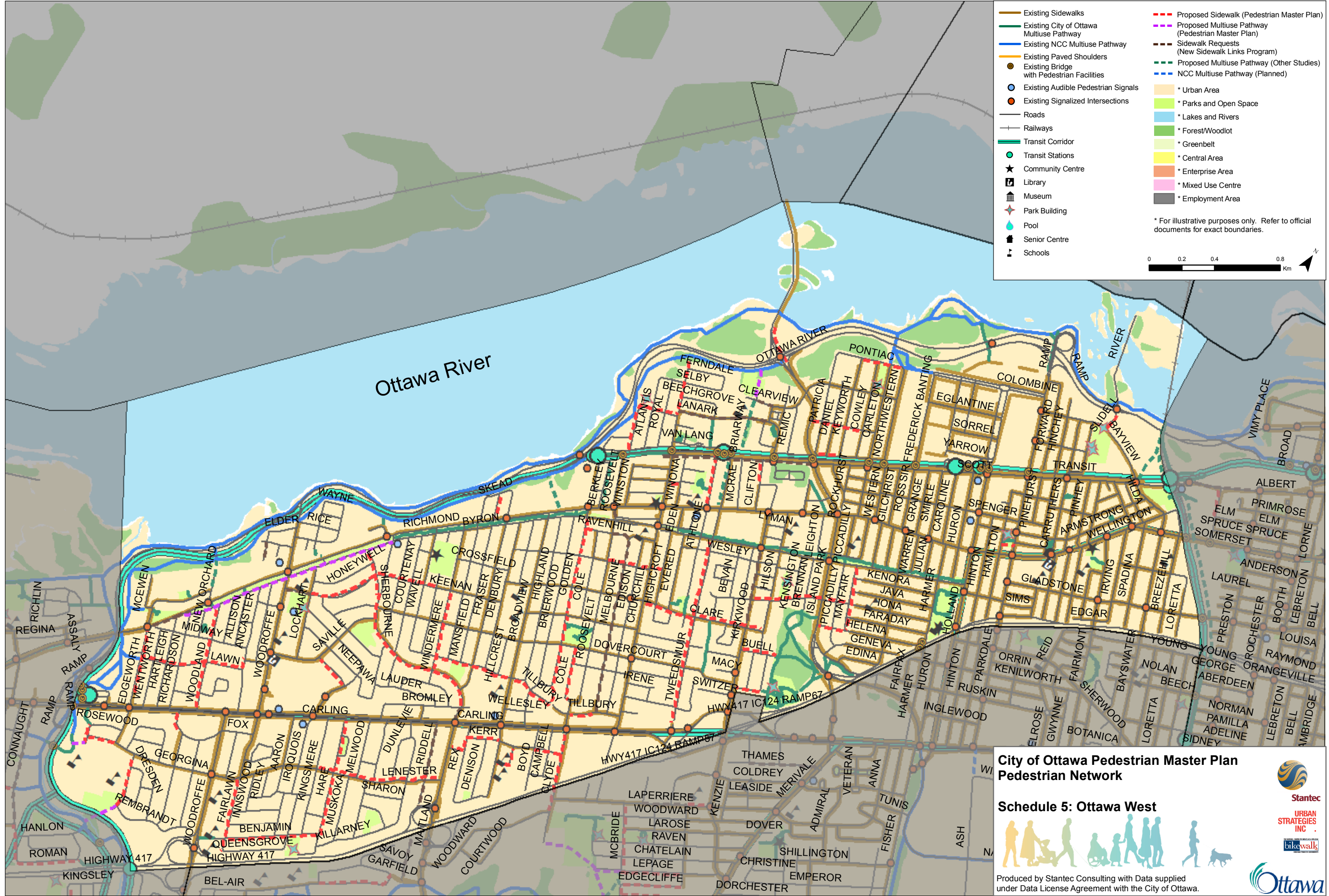

Existing Sidewalks	Proposed Sidewalk (Pedestrian Master Plan)
Existing City of Ottawa Multiuse Pathway	Proposed Multiuse Pathway (Pedestrian Master Plan)
Existing NCC Multiuse Pathway	Sidewalk Requests (New Sidewalk Links Program)
Existing Paved Shoulders	Proposed Multiuse Pathway (Other Studies)
Existing Bridge with Pedestrian Facilities	NCC Multiuse Pathway (Planned)
Existing Audible Pedestrian Signals	* Urban Area
Existing Signalized Intersections	* Parks and Open Space
Roads	* Lakes and Rivers
Railways	* Forest/Woodlot
Transit Corridor	* Greenbelt
Transit Stations	* Central Area
Community Centre	* Enterprise Area
Library	* Mixed Use Centre
Museum	* Employment Area
Park Building	
Pool	
Senior Centre	
Schools	

* For illustrative purposes only. Refer to official documents for exact boundaries.

0 0.2 0.4 0.8 Km

City of Ottawa Pedestrian Master Plan
Pedestrian Network

Schedule 5: Ottawa West

Produced by Stantec Consulting with Data supplied under Data License Agreement with the City of Ottawa.

Stantec
 URBAN STRATEGIES INC.
 bikewalk
 Ottawa

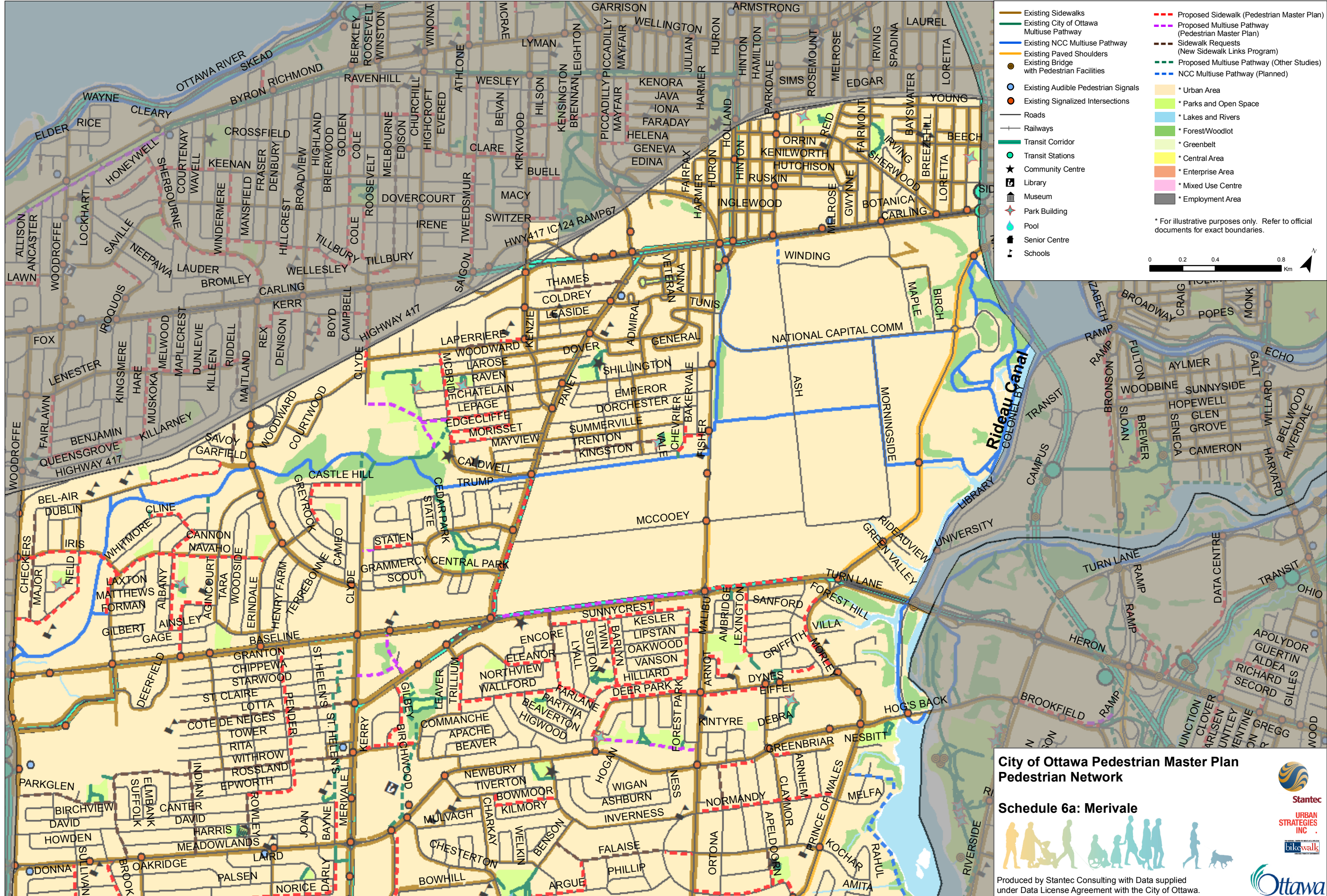

	Existing Sidewalks		Proposed Sidewalk (Pedestrian Master Plan)
	Existing City of Ottawa Multiuse Pathway		Proposed Multiuse Pathway (Pedestrian Master Plan)
	Existing NCC Multiuse Pathway		Sidewalk Requests (New Sidewalk Links Program)
	Existing Paved Shoulders		Proposed Multiuse Pathway (Other Studies)
	Existing Bridge with Pedestrian Facilities		NCC Multiuse Pathway (Planned)
	Existing Audible Pedestrian Signals		* Urban Area
	Existing Signalized Intersections		* Parks and Open Space
	Roads		* Lakes and Rivers
	Railways		* Forest/Woodlot
	Transit Corridor		* Greenbelt
	Transit Stations		* Central Area
	Community Centre		* Enterprise Area
	Library		* Mixed Use Centre
	Museum		* Employment Area
	Park Building		
	Pool		
	Senior Centre		
	Schools		

* For illustrative purposes only. Refer to official documents for exact boundaries.



**City of Ottawa Pedestrian Master Plan
Pedestrian Network**

Schedule 6a: Merivale



Produced by Stantec Consulting with Data supplied under Data License Agreement with the City of Ottawa.

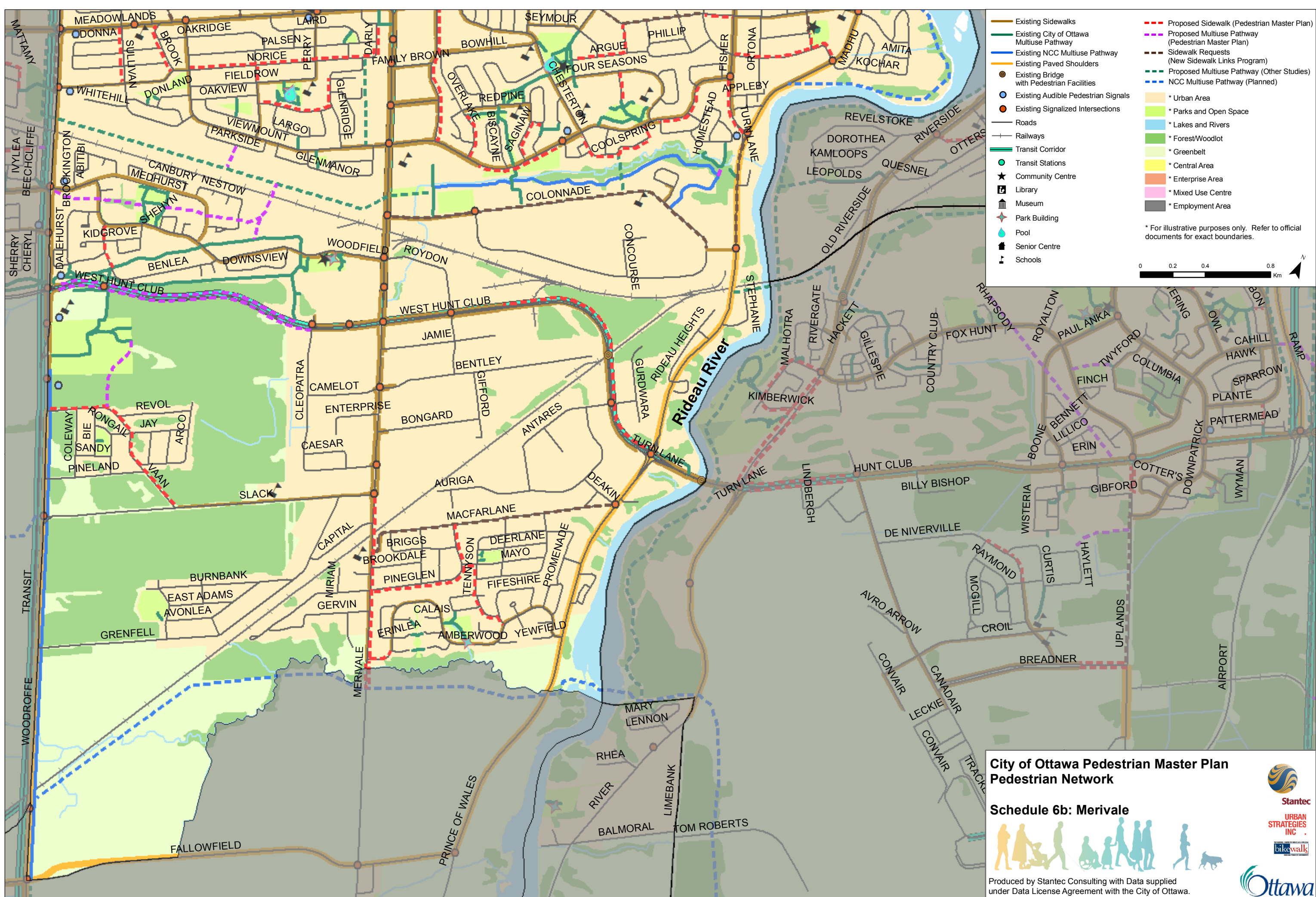

Ottawa Pedestrian Plan (Final Report June 2009)

Table 7.14		Alta Vista		
Schedule Number(s)		7a and 7b		
Current Number of Sidewalk Requests (<i>New Sidewalk Links Program Candidate Database</i>)		25	Overall Rank: Number of Requests	3
Total Length (metres) of Sidewalk Requests (<i>New Sidewalk Links Program Candidate Database</i>)		12,563	Overall Rank: Total Length of Requests	3
General Comments on Current Pedestrian Network	<p>Two distinct neighbourhoods separated by major commercial area along Bank Street.</p> <p>Generally a grid street network of local streets within an arterial network dictated by connections to surrounding areas and major barriers. Sidewalk network fairly complete on arterials. Sidewalks along collectors are discontinuous. Limited sidewalks on local (residential) streets, complemented by limited multi-use pathways.</p> <p>Key transit corridors with significant nodes in west and north area of district.</p> <p>Most community centres and schools are integrated into urban fabric, however some require strengthening of pedestrian connections.</p> <p>District is generally surrounded by major employment and industrial areas that limit pedestrian connections to surrounding communities. However, mix of residential, commercial and employment areas create potential for a strong self-contained pedestrian district.</p> <p>Highway 417 is a significant barrier. Other significant barriers include railways and major arterials such as Bank, Walkley and Heron. Area around intersection of Rideau River, Highway 417/Queensway, railway and transitway in north part of district contribute to a disconnected pedestrian network.</p> <p>Transit corridor and major arterial (Riverside) on west side of district limit pedestrian access to pathways along the Rideau River.</p> <p>Rideau River is also a significant attractor and well served by multi-use pathways along its length.</p> <p>Significant pathway corridors being planned (i.e. Alta Vista Transit Corridor).</p>			
Key Considerations for Network Improvements	<p>Improve pedestrian connections to, and within major employment and industrial areas.</p> <p>Strengthen pedestrian connections to transit nodes, particularly in the northwest area of the district. Plan proactively to integrate any new transit nodes into urban fabric of communities/neighbourhoods.</p> <p>Continue to develop pedestrian connections to schools and community centres.</p> <p>Continue to improve connections and continuity of multi-use pathway system and develop strong pedestrian connections to future NCC pathways along Rideau River. Develop strong pedestrian connections to new internal pathways being planned (i.e. Alta Vista Transit Corridor).</p> <p>Strengthen pedestrian connections to neighbourhoods south of major rail yard paralleling Walkley.</p> <p>Improve connectivity of sidewalk network in neighbourhoods by adding key sidewalk links.</p> <p>Improve the quality of the pedestrian environment, in particular in commercial/retail areas and large malls. Work with/encourage owners of major commercial shopping centres to improve pedestrian environment, including access from street, through parking lots and to mall doors.</p> <p>Apply strong pedestrian design principles to new/infill development areas, including strong connections to existing/surrounding neighbourhoods.</p>			
Priority for Community Pedestrian Improvement Process			High	

Ottawa Pedestrian Plan (Final Report June 2009)

7.8.1.3 Strategies for the Suburban Geographic Region

Table 7.15		Hunt Club	
Schedule Number(s)		8a and 8b	
Current Number of Sidewalk Requests (<i>New Sidewalk Links Program Candidate Database</i>)	19	Overall Rank: Number of Requests	5
Total Length (metres) of Sidewalk Requests (<i>New Sidewalk Links Program Candidate Database</i>)	9,439	Overall Rank: Total Length of Requests	7
General Comments on Current Pedestrian Network	<p>Primarily curvilinear street network with sidewalks/multi-use pathways along most arterials, some collectors. Very few local (residential) streets with sidewalks.</p> <p>Pedestrian network (including access to some community centres and schools) in neighbourhoods north of Hunt Club relies heavily on pathway system.</p> <p>Most schools, community centres, and commercial districts are well integrated into urban fabric, however some require strengthening of pedestrian connections.</p> <p>Significant barriers include the industrial and rail yards south of Walkley, the rail line and Airport Parkway, and arterials such as Bank and Hunt Club.</p> <p>Major commercial zones along arterials (i.e. Hunt Club and Bank).</p> <p>Significant employment north of, and in the northeast corner of the district.</p> <p>Connections with neighbourhoods to the north of the district are very limited.</p> <p>Good access for planned pathways in the Greenbelt and along abandoned railway corridor running north-south parallel to Albion.</p>		
Key Considerations for Network Improvements	<p>Continue to develop and improve pedestrian connections to commercial areas, community centres and schools.</p> <p>Provide additional pedestrian connections along residential collectors and some local residential streets to complete pedestrian network and provide connections between extensive multi-use pathways north of Hunt Club.</p> <p>Develop good connections to future pathways in the Greenbelt and continue to improve connections and continuity of multi-use pathway system.</p> <p>Develop strong pedestrian connections to existing transit (i.e. South Keys from Cahill) and work proactively to develop strong pedestrian access to future transit nodes being planned.</p> <p>Improve pedestrian environment along key commercial corridors such as Bank. Complete sidewalk connections along Bank south of Hunt Club.</p> <p>Complete sidewalk links along key east-west spines south of Hunt Club (i.e on long street blocks such as Queensdale). Improve pedestrian connections along Uplands south of Hunt Club.</p> <p>Seek and improve pedestrian connections across major barriers, most notably rail and industrial lands along north side district.</p> <p>Improve the quality of the pedestrian environment, in particular in commercial/retail areas and large malls. Work with/encourage owners of major commercial shopping centres to improve pedestrian environment, including access from street, through parking lots and to mall doors.</p> <p>Apply strong pedestrian design principles to new/infill development areas, including strong connections to existing/surrounding neighbourhoods.</p>		
Priority for Community Pedestrian Improvement Process		<p>High (area bounded by Airport Parkway, railway switchyard, Lester and Conroy),</p> <p>Moderate (other areas)</p>	

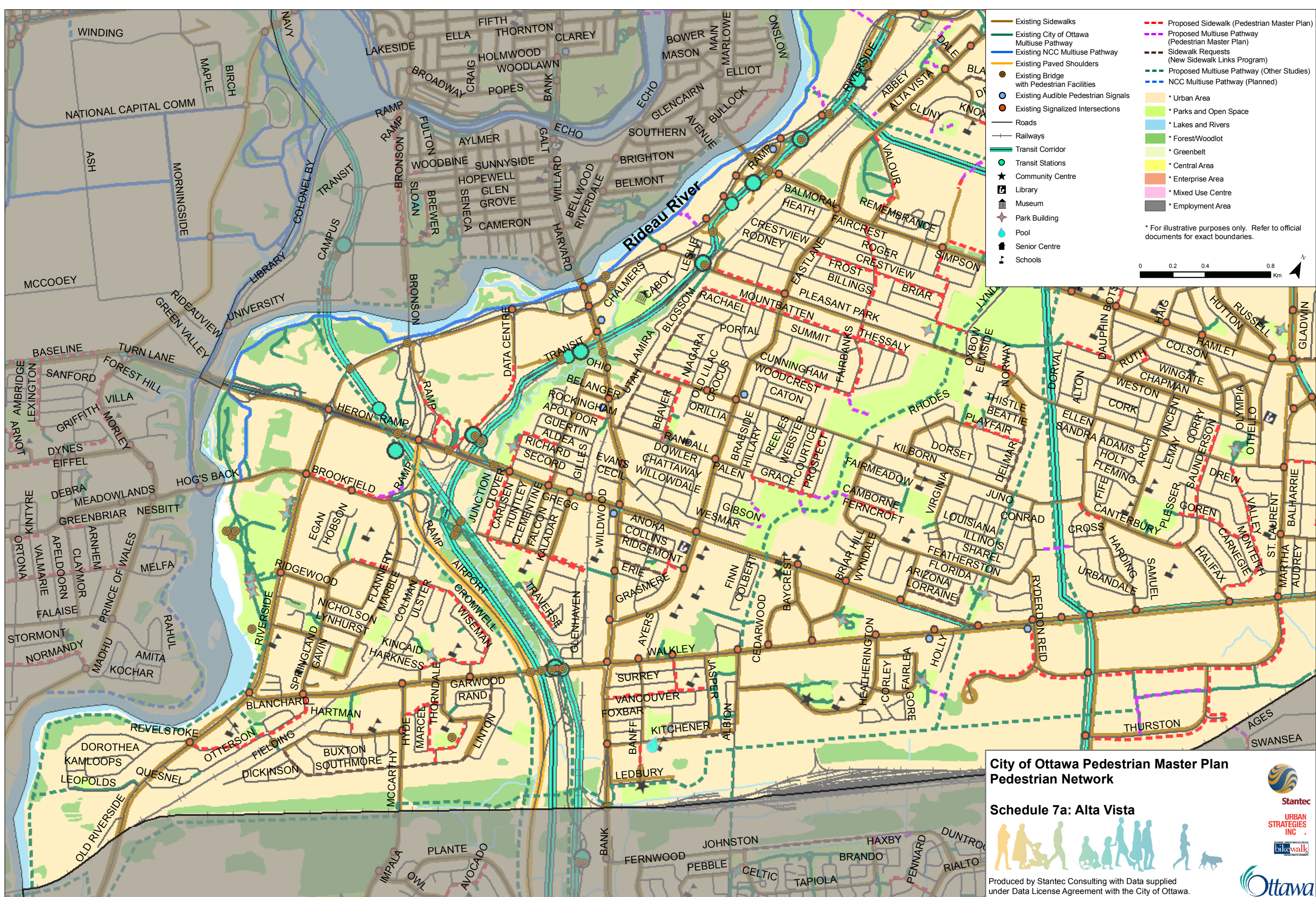

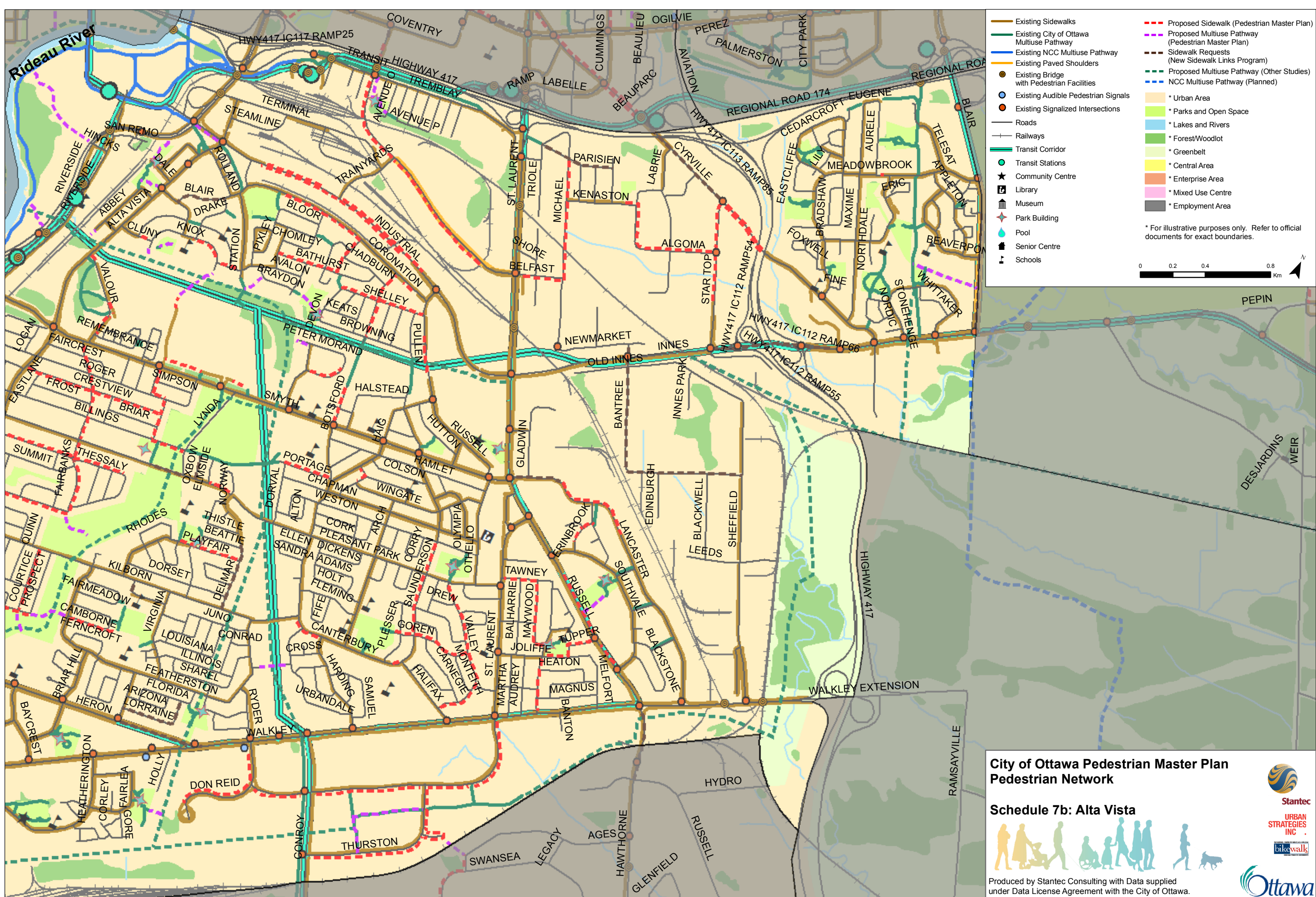

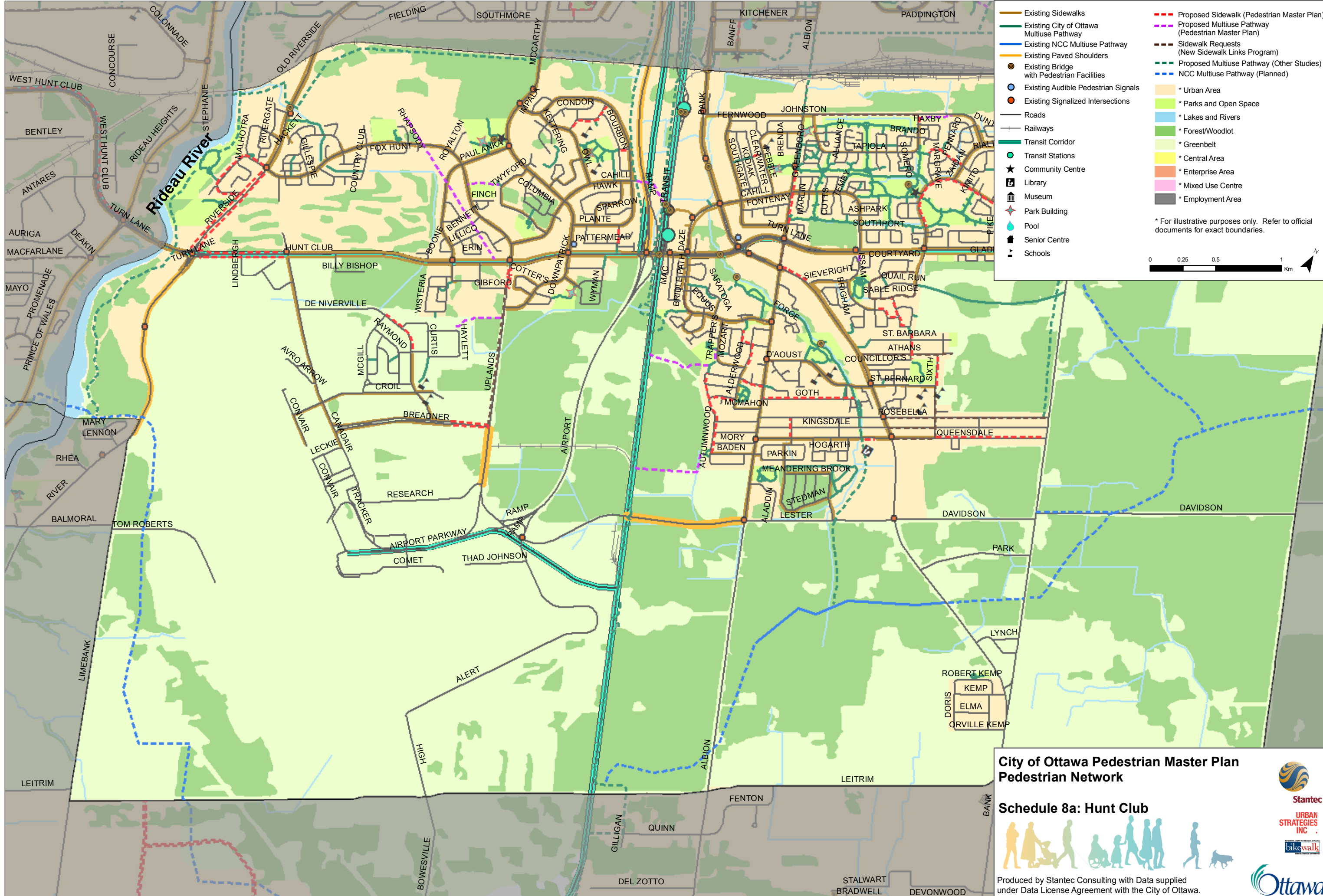

**City of Ottawa Pedestrian Master Plan
Pedestrian Network**

Schedule 8a: Hunt Club

Produced by Stantec Consulting with Data supplied under Data License Agreement with the City of Ottawa.

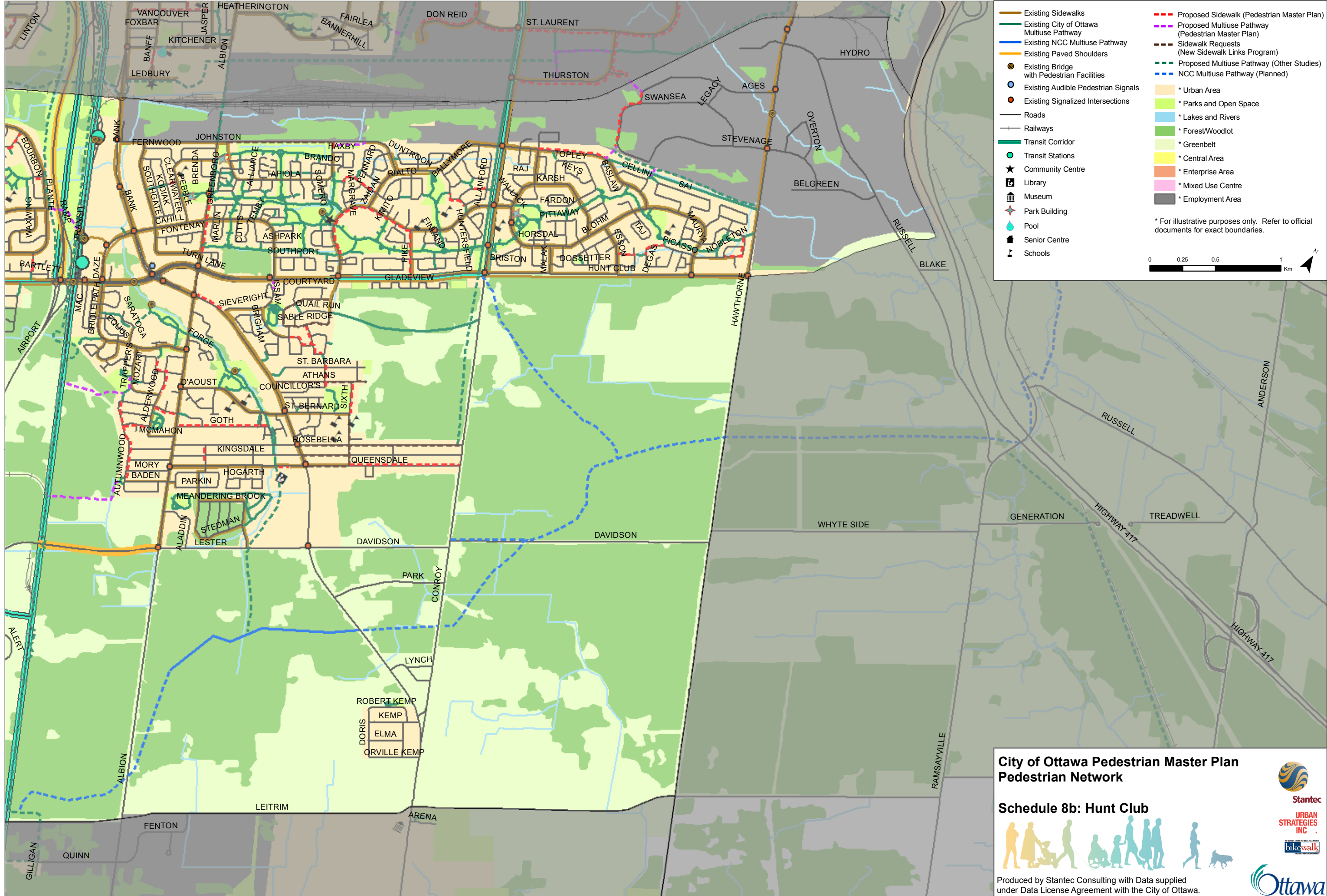

**City of Ottawa Pedestrian Master Plan
Pedestrian Network**

Schedule 8b: Hunt Club



Produced by Stantec Consulting with Data supplied under Data License Agreement with the City of Ottawa.



Stantec
URBAN STRATEGIES INC.



Ottawa Pedestrian Plan (Final Report June 2009)

Table 7.16		Bayshore/Cedarview		
Schedule Number(s)		9a and 9b		
Current Number of Sidewalk Requests (<i>New Sidewalk Links Program Candidate Database</i>)		19	Overall Rank: Number of Requests	5
Total Length (metres) of Sidewalk Requests (<i>New Sidewalk Links Program Candidate Database</i>)		11,777	Overall Rank: Total Length of Requests	4
General Comments on Current Pedestrian Network	<p>Primarily curvilinear street network with sidewalks/multi-use pathways along most arterials, some collectors. Very few local (residential) streets with sidewalks.</p> <p>Good access provided to extensive linear pathway system along Ottawa River and in the Greenbelt.</p> <p>Significant barriers throughout the district result in segregated neighbourhoods (Highways 416 and 417, railway, 416/417/Richmond zone, major arterials such as Baseline and Woodroffe). Bell's Corners is connected west to Kanata and Stittsville via the Trans Canada Trail corridor, but isolated from communities to the east and north by highways 416 and 417.</p> <p>Baseline and Woodroffe intersection is also centre of significant employment area.</p> <p>Key transit corridors along 416 and Woodroffe. Future transit corridor along railway bisecting the district.</p> <p>Fairly continuous multi-use pathways provide excellent opportunity to connect neighbourhoods.</p> <p>Major commercial zones along arterials (i.e. Richmond, Baseline, Carling, Greenbank and Woodroffe).</p>			
Key Considerations for Network Improvements	<p>Complete sidewalk connections along arterial roads such as Richmond. Provide additional pedestrian connections along residential collectors and some local residential streets to complete pedestrian network and provide connections between multi-use pathways.</p> <p>Improve quality of pedestrian environment in Main Street/ Commercial corridors such as Richmond and Carling.</p> <p>Continue to develop and improve pedestrian connection to transit nodes and schools. Plan proactively to integrate any new transit nodes into urban fabric of communities/neighbourhoods.</p> <p>Continue to develop and improve connections to linear pathway systems in Greenbelt and along Ottawa River. Continue to improve connections and continuity of multi-use pathway system within neighbourhoods.</p> <p>Seek and improve pedestrian connections across Highway 417/Queensway and 416.</p> <p>Work with/encourage owners of major commercial shopping centres to improve pedestrian environment, including access from street, through parking lots and to mall doors.</p>			
Priority for Community Pedestrian Improvement Process			High	

Ottawa Pedestrian Plan (Final Report June 2009)

Table 7.17		Orleans	
Schedule Number(s)		10a and 10b	
Current Number of Sidewalk Requests (<i>New Sidewalk Links Program Candidate Database</i>)	21	Overall Rank: Number of Requests	4
Total Length (metres) of Sidewalk Requests (<i>New Sidewalk Links Program Candidate Database</i>)	11,399	Overall Rank: Total Length of Requests	5
General Comments on Current Pedestrian Network	<p>Primarily curvilinear street network with sidewalks/multi-use pathways along most arterials, some collectors. Very few local (residential) streets with sidewalks.</p> <p>Pathway network in parkland, valley lands and utility corridors generally well connected to sidewalk network. Linear corridors (hydro, creeks) are excellent opportunity to improve pedestrian network for recreation and utilitarian purposes.</p> <p>Planned pathways (NCC) along west side of Orleans will provide links in future to the southwest and north to the Ottawa River.</p> <p>Schools and most community centres connected by sidewalks and/or pathways.</p> <p>Montreal/St. Joseph and Highway 174 are significant pedestrian barriers.</p> <p>Schools and community centres connected by sidewalks and/or pathways.</p> <p>Deep ravine lands separate some neighbourhoods.</p> <p>Significant new development area on south side of Orleans.</p>		
Key Considerations for Network Improvements	<p>Complete missing links between existing sidewalks on some arterials and collectors. Provide additional pedestrian connections along residential collectors and some local residential streets to complete pedestrian network and provide connections between multi-use pathways.</p> <p>Improve connections to multi-use pathways in valleys and the NCC pathway system (existing and planned). Connect neighbourhoods west of Belcourt to neighbourhoods on east side of valley lands via multi-use pathways. Maximize opportunity to utilize linear hydro corridor south of Innes for a pathway spine.</p> <p>Develop/improve pedestrian connections to community centres and schools.</p> <p>Examine existing pedestrian connections over Highway 174 and make improvements where possible. Seek opportunities to develop for future pedestrian connections over Highway 174.</p> <p>Improve pedestrian access to, and pedestrian environment in major commercial retail areas (i.e. St. Joseph, Innes). Work with/encourage owners of major commercial shopping centres to improve pedestrian environment, including access from street, through parking lots and to mall doors.</p> <p>Develop/improve pedestrian connections to existing transit facilities. Plan proactively to integrate any new transit nodes into urban fabric of communities/neighbourhoods.</p> <p>Apply strong pedestrian design principles to new/infill development areas, including strong connections to existing/surrounding neighbourhoods. Plan proactively to develop strong pedestrian connections within and to new community development south of Innes.</p> <p>Maximize opportunities to create pedestrian links between local (residential) streets and arterials such as Tenth Line and Innes.</p> <p>Apply strong pedestrian design principles to new/infill development areas, including strong connections to existing/surrounding neighbourhoods.</p>		
Priority for Community Pedestrian Improvement Process		High	

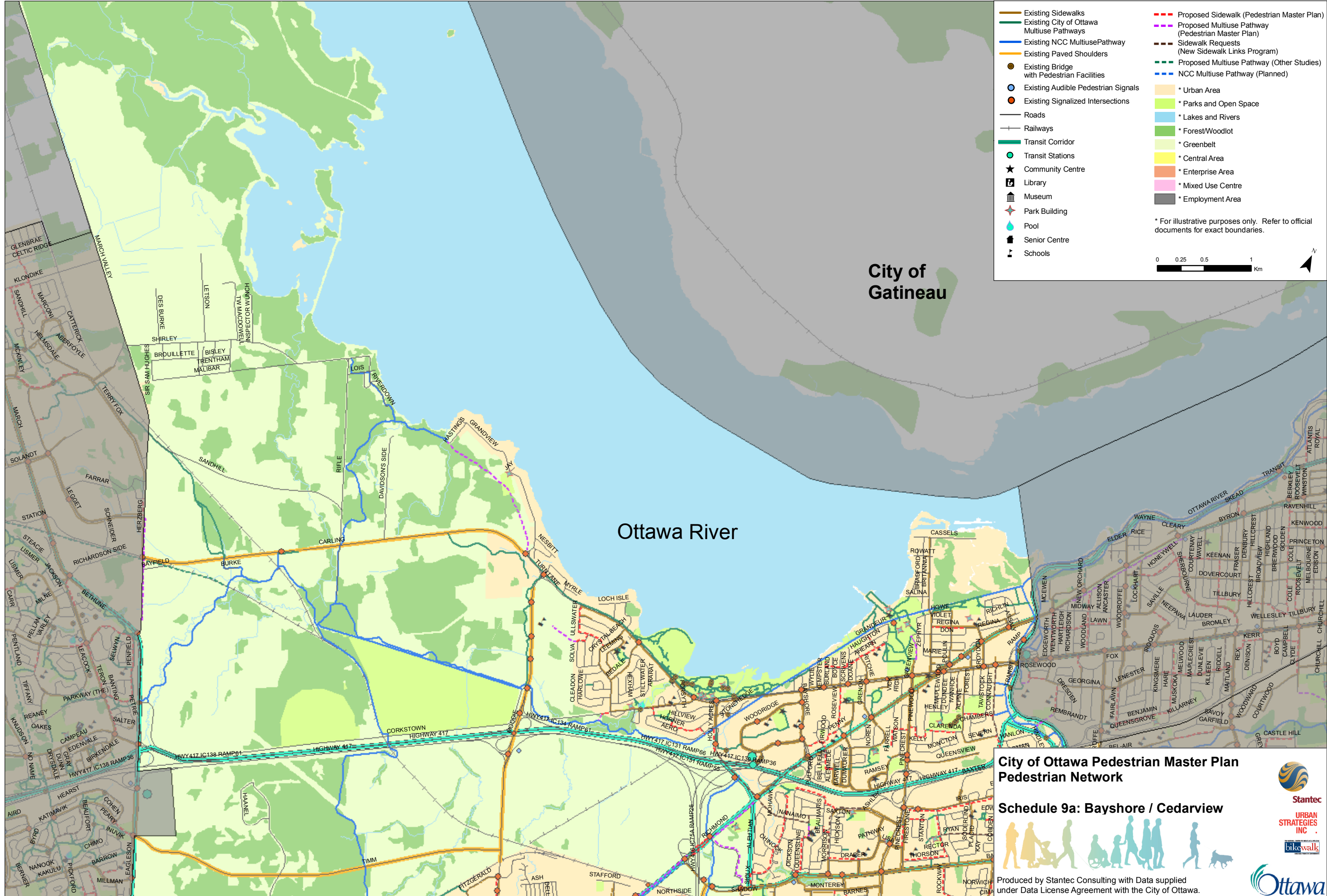

Existing Sidewalks	Proposed Sidewalk (Pedestrian Master Plan)
Existing City of Ottawa Multiuse Pathways	Proposed Multiuse Pathway (Pedestrian Master Plan)
Existing NCC Multiuse Pathway	Sidewalk Requests (New Sidewalk Links Program)
Existing Paved Shoulders	Proposed Multiuse Pathway (Other Studies)
Existing Bridge with Pedestrian Facilities	NCC Multiuse Pathway (Planned)
Existing Audible Pedestrian Signals	* Urban Area
Existing Signalized Intersections	* Parks and Open Space
Roads	* Lakes and Rivers
Railways	* Forest/Woodlot
Transit Corridor	* Greenbelt
Transit Stations	* Central Area
Community Centre	* Enterprise Area
Library	* Mixed Use Centre
Museum	* Employment Area
Park Building	
Pool	
Senior Centre	
Schools	

* For illustrative purposes only. Refer to official documents for exact boundaries.

0 0.25 0.5 1 Km

**City of Ottawa Pedestrian Master Plan
Pedestrian Network**

Schedule 9a: Bayshore / Cedarview



Produced by Stantec Consulting with Data supplied under Data License Agreement with the City of Ottawa.

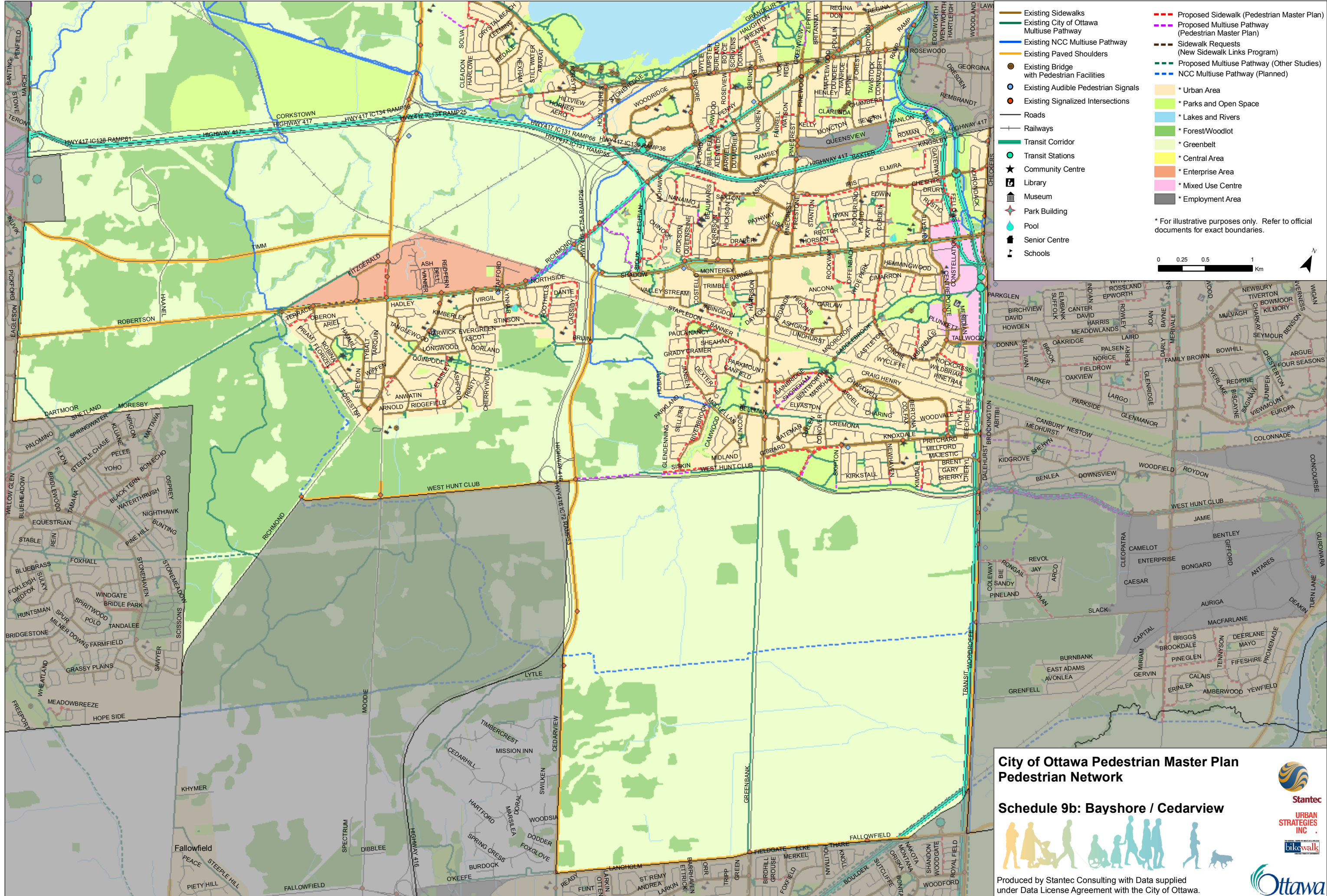

**City of Ottawa Pedestrian Master Plan
Pedestrian Network**

Schedule 9b: Bayshore / Cedarview

Produced by Stantec Consulting with Data supplied under Data License Agreement with the City of Ottawa.

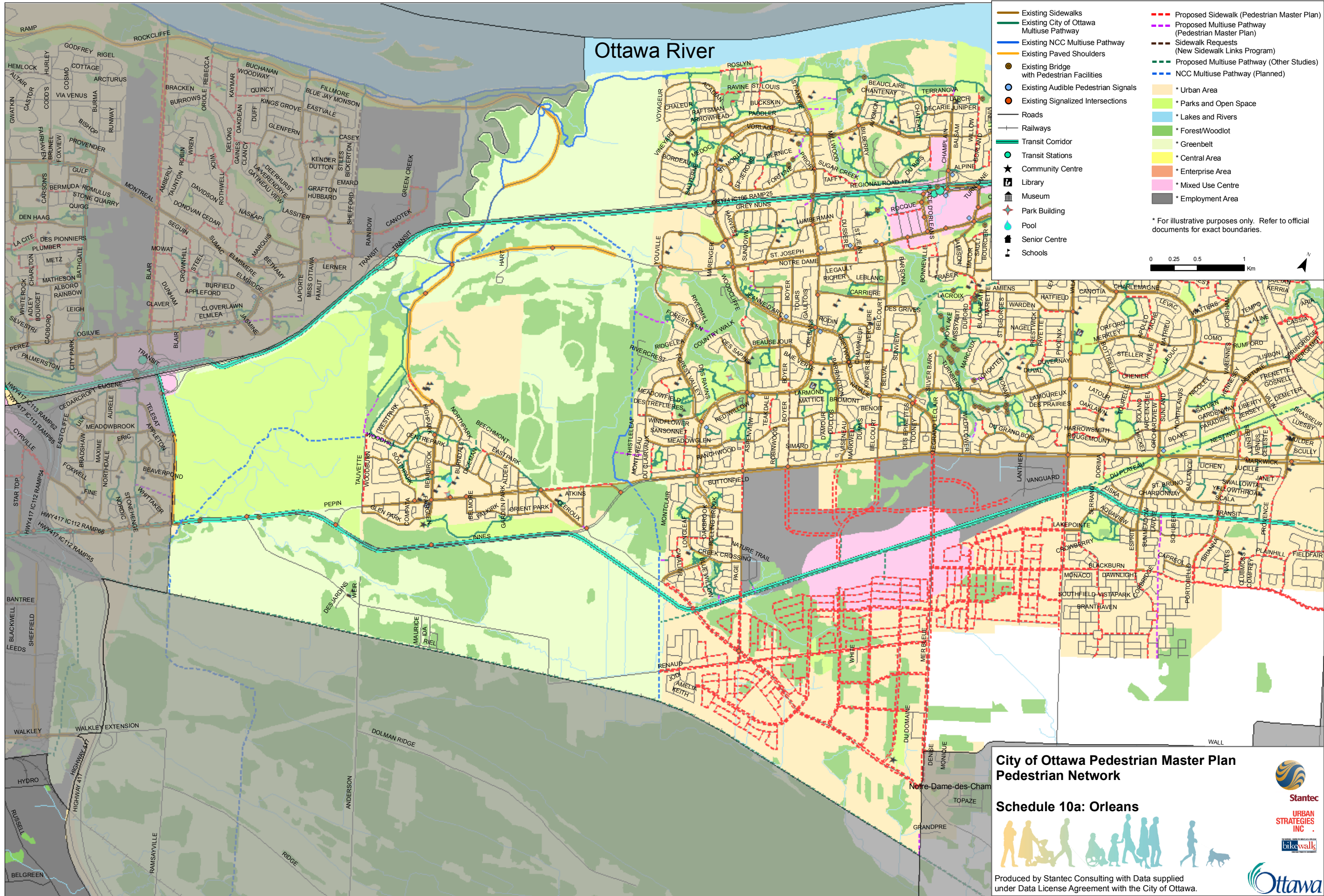

Legend

- Existing Sidewalks
- Existing City of Ottawa Multiuse Pathway
- Existing NCC Multiuse Pathway
- Existing Paved Shoulders
- Existing Bridge with Pedestrian Facilities
- Existing Audible Pedestrian Signals
- Existing Signalized Intersections
- Roads
- Railways
- Transit Corridor
- Transit Stations
- Community Centre
- Library
- Museum
- Park Building
- Pool
- Senior Centre
- Schools
- Proposed Sidewalk (Pedestrian Master Plan)
- Proposed Multiuse Pathway (Pedestrian Master Plan)
- Sidewalk Requests (New Sidewalk Links Program)
- Proposed Multiuse Pathway (Other Studies)
- NCC Multiuse Pathway (Planned)
- * Urban Area
- * Parks and Open Space
- * Lakes and Rivers
- * Forest/Woodlot
- * Greenbelt
- * Central Area
- * Enterprise Area
- * Mixed Use Centre
- * Employment Area

* For illustrative purposes only. Refer to official documents for exact boundaries.

0 0.25 0.5 1 Km

**City of Ottawa Pedestrian Master Plan
Pedestrian Network**

Schedule 10a: Orleans

Produced by Stantec Consulting with Data supplied under Data License Agreement with the City of Ottawa.

Ottawa River

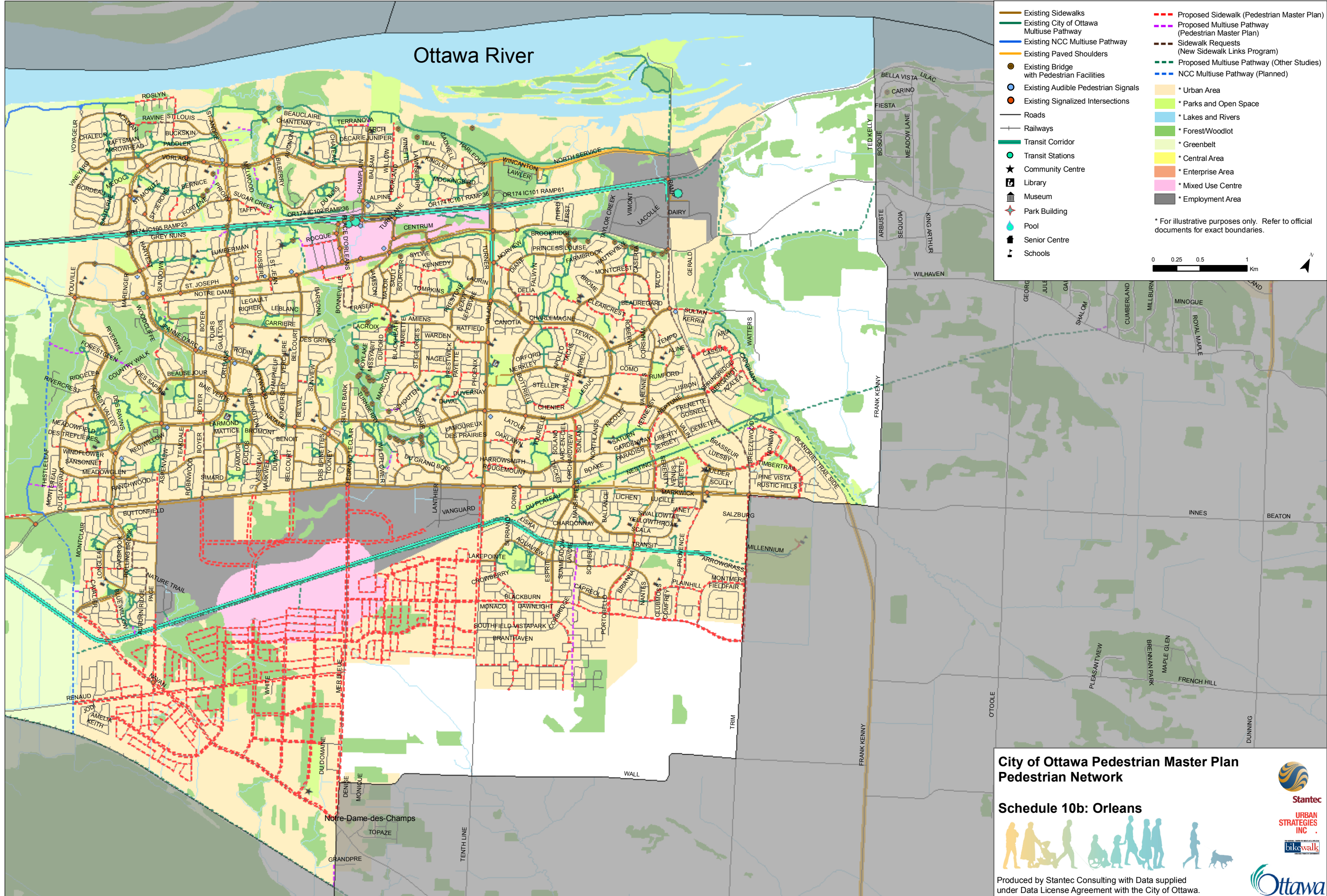

- Existing Sidewalks
 - Existing City of Ottawa Multiuse Pathway
 - Existing NCC Multiuse Pathway
 - Existing Paved Shoulders
 - Existing Bridge with Pedestrian Facilities
 - Existing Audible Pedestrian Signals
 - Existing Signalized Intersections
 - Roads
 - Railways
 - Transit Corridor
 - Transit Stations
 - ★ Community Centre
 - 📖 Library
 - 🏛️ Museum
 - 🏰 Park Building
 - Pool
 - 👴 Senior Centre
 - 🎓 Schools
 - - - Proposed Sidewalk (Pedestrian Master Plan)
 - - - Proposed Multiuse Pathway (Pedestrian Master Plan)
 - - - Sidewalk Requests (New Sidewalk Links Program)
 - - - Proposed Multiuse Pathway (Other Studies)
 - - - NCC Multiuse Pathway (Planned)
 - * Urban Area
 - * Parks and Open Space
 - * Lakes and Rivers
 - * Forest/Woodlot
 - * Greenbelt
 - * Central Area
 - * Enterprise Area
 - * Mixed Use Centre
 - * Employment Area
- * For illustrative purposes only. Refer to official documents for exact boundaries.



City of Ottawa Pedestrian Master Plan Pedestrian Network

Schedule 10b: Orleans



Produced by Stantec Consulting with Data supplied under Data License Agreement with the City of Ottawa.



Ottawa Pedestrian Plan (Final Report June 2009)

Table 7.18		South Gloucester/Leitrim	
Schedule Number(s)	11		
Current Number of Sidewalk Requests (<i>New Sidewalk Links Program Candidate Database</i>)	1	Overall Rank: Number of Requests	14
Total Length (metres) of Sidewalk Requests (<i>New Sidewalk Links Program Candidate Database</i>)	30	Overall Rank: Total Length of Requests	15
General Comments on Current Pedestrian Network	<p>Primarily a new development area in the city, currently focused on the residential area along Earl Armstrong.</p> <p>New crossing of Rideau River being designed for Strandherd.</p> <p>Pathway network linked to existing parkland, generally well connected to sidewalk network. Future pathways planned for Greenbelt and along Rideau River.</p>		
Key Considerations for Network Improvements	<p>Connect neighbourhoods across barriers such as Rideau River, and major arterials.</p> <p>Complete connections along arterial and some collector roads.</p> <p>Plan proactively to develop strong pedestrian connections to future schools, commercial areas and community centres.</p> <p>Plan proactively to integrate future transit facilities into urban fabric of communities/neighbourhoods.</p> <p>Improve pedestrian connections between communities/ neighbourhoods on east and west side of Rideau River by designing good pedestrian connections to, and facilities on future road bridge at Strandherd.</p> <p>Develop strong connections to planned pathways in the Greenbelt.</p> <p>Apply strong pedestrian design principles to new/infill development areas, including strong connections to existing/surrounding neighbourhoods</p>		
Priority for Community Pedestrian Improvement Process	Low		

Ottawa Pedestrian Plan (Final Report June 2009)

Table 7.19		South Nepean	
Schedule Number(s)		12a and 12b	
Current Number of Sidewalk Requests (<i>New Sidewalk Links Program Candidate Database</i>)	12	Overall Rank: Number of Requests	8
Total Length (metres) of Sidewalk Requests (<i>New Sidewalk Links Program Candidate Database</i>)	9,746	Overall Rank: Total Length of Requests	6
General Comments on Current Pedestrian Network	<p>Sidewalks on most residential collectors and most new/ recently reconstructed arterials. Few sidewalks on local (residential) streets in older neighbourhoods. Some of the newest neighbourhoods with modified grid street network and shorter street blocks (southeast Barrhaven) have a more complete sidewalk network.</p> <p>Significant commercial area along arterials including Woodroffe, Fallowfield, Strandherd and Greenbank. Major arterials are also a barrier to pedestrian travel.</p> <p>Significant transit nodes in north area of the district.</p> <p>Pathway network in parklands, generally connected to sidewalk network, though some important links currently rely on local street connections without sidewalks.</p> <p>Schools and most community centres connected by sidewalks and/or pathways.</p> <p>Significant new development area in the city.</p> <p>New crossing of Rideau River being designed for Stranherd.</p>		
Key Considerations for Network Improvements	<p>Connect neighbourhoods across barriers such as rail lines, maximize opportunities on potential crossings of barriers.</p> <p>Complete sidewalk connections along arterial roads such as Woodroffe, Greenbank and Strandherd. Provide additional pedestrian connections along residential collectors and some local residential streets to complete pedestrian network and provide connections between multi-use pathways.</p> <p>Evaluate pedestrian connections to existing schools and improve where necessary. Plan proactively to develop strong pedestrian connections to new schools.</p> <p>Connect neighbourhoods across barriers such as Rideau River, and major arterials.</p> <p>Develop/improve pedestrian connections to existing and new transit facilities. Plan proactively to integrate any new transit nodes into urban fabric of communities/neighbourhoods.</p> <p>Improve pedestrian connections between communities/ neighbourhoods on east and west side of Rideau River by designing good pedestrian connections to, and facilities on future road bridge at Strandherd.</p> <p>Develop strong connections to planned pathways (i.e. along Jock River).</p> <p>Apply strong pedestrian design principles to new/infill development areas, including strong connections to existing/surrounding neighbourhoods.</p> <p>Plan for strong pedestrian connections to Manotick as area continues to grow.</p> <p>Work with/encourage owners of major commercial shopping centres to improve pedestrian environment, including access from street, through parking lots and to mall doors. Ensure that new commercial/mixed use centre south of Strandherd has a strong pedestrian network.</p>		
Priority for Community Pedestrian Improvement Process		Moderate	

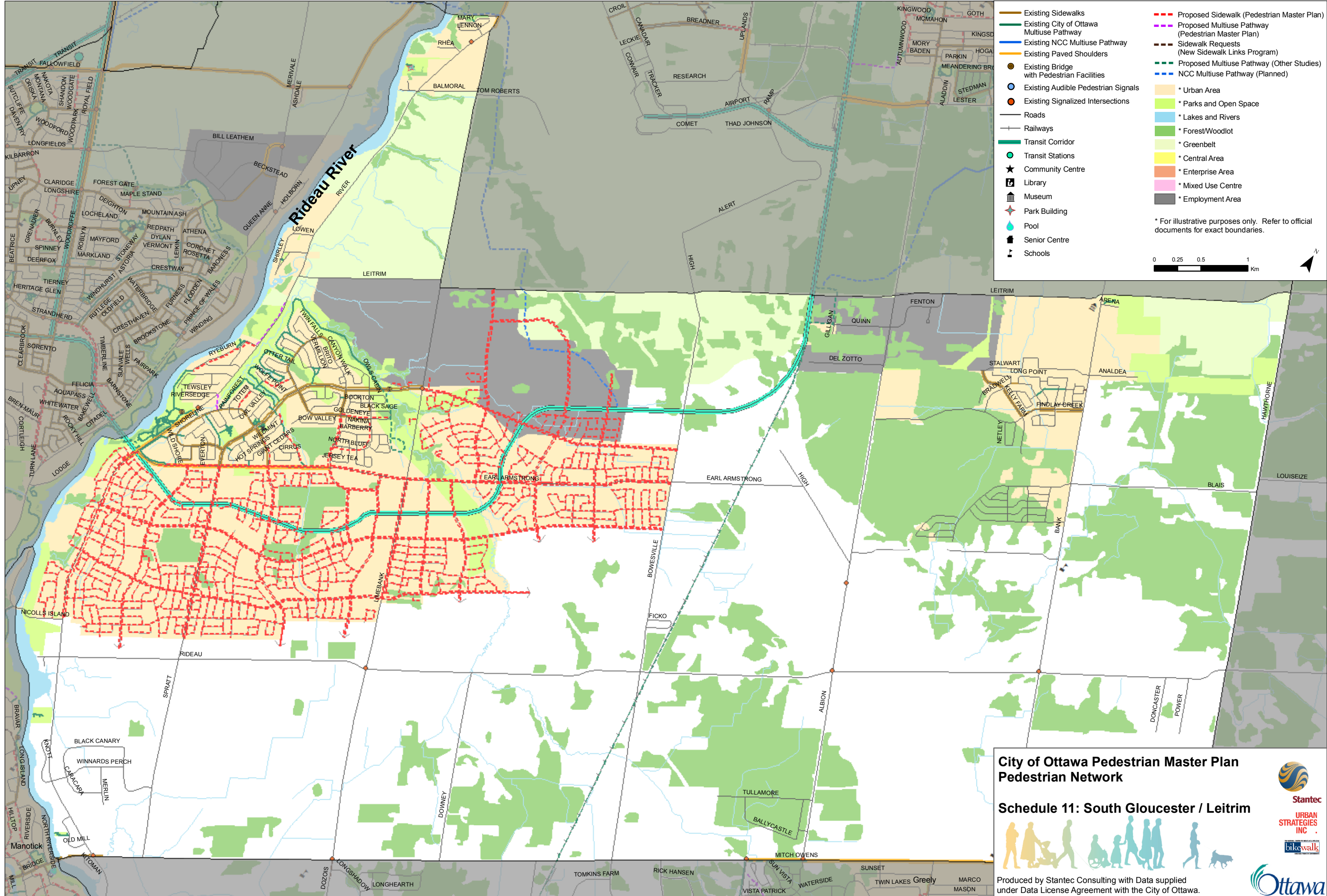

**City of Ottawa Pedestrian Master Plan
Pedestrian Network**

Schedule 11: South Gloucester / Leitrin



Produced by Stantec Consulting with Data supplied under Data License Agreement with the City of Ottawa.



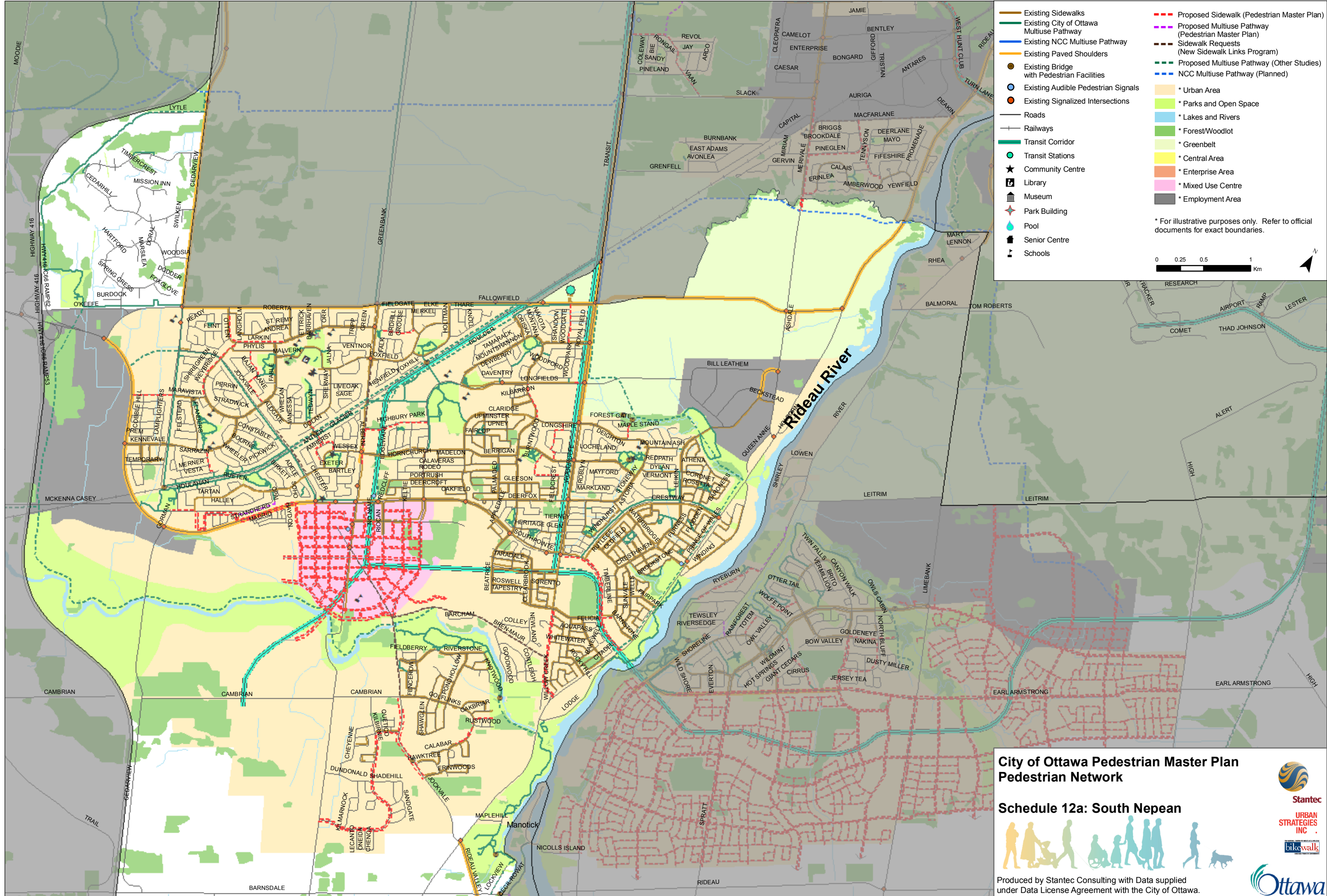

- Existing Sidewalks
 - Existing City of Ottawa Multiuse Pathway
 - Existing NCC Multiuse Pathway
 - Existing Paved Shoulders
 - Existing Bridge with Pedestrian Facilities
 - Existing Audible Pedestrian Signals
 - Existing Signalized Intersections
 - Roads
 - Railways
 - Transit Corridor
 - Transit Stations
 - ★ Community Centre
 - 📖 Library
 - 🏛️ Museum
 - 🏡 Park Building
 - 💧 Pool
 - 🏠 Senior Centre
 - 🎓 Schools
 - - - Proposed Sidewalk (Pedestrian Master Plan)
 - - - Proposed Multiuse Pathway (Pedestrian Master Plan)
 - - - Sidewalk Requests (New Sidewalk Links Program)
 - - - Proposed Multiuse Pathway (Other Studies)
 - - - NCC Multiuse Pathway (Planned)
 - * Urban Area
 - * Parks and Open Space
 - * Lakes and Rivers
 - * Forest/Woodlot
 - * Greenbelt
 - * Central Area
 - * Enterprise Area
 - * Employment Area
- * For illustrative purposes only. Refer to official documents for exact boundaries.



**City of Ottawa Pedestrian Master Plan
Pedestrian Network**

Schedule 12a: South Nepean



Produced by Stantec Consulting with Data supplied under Data License Agreement with the City of Ottawa.



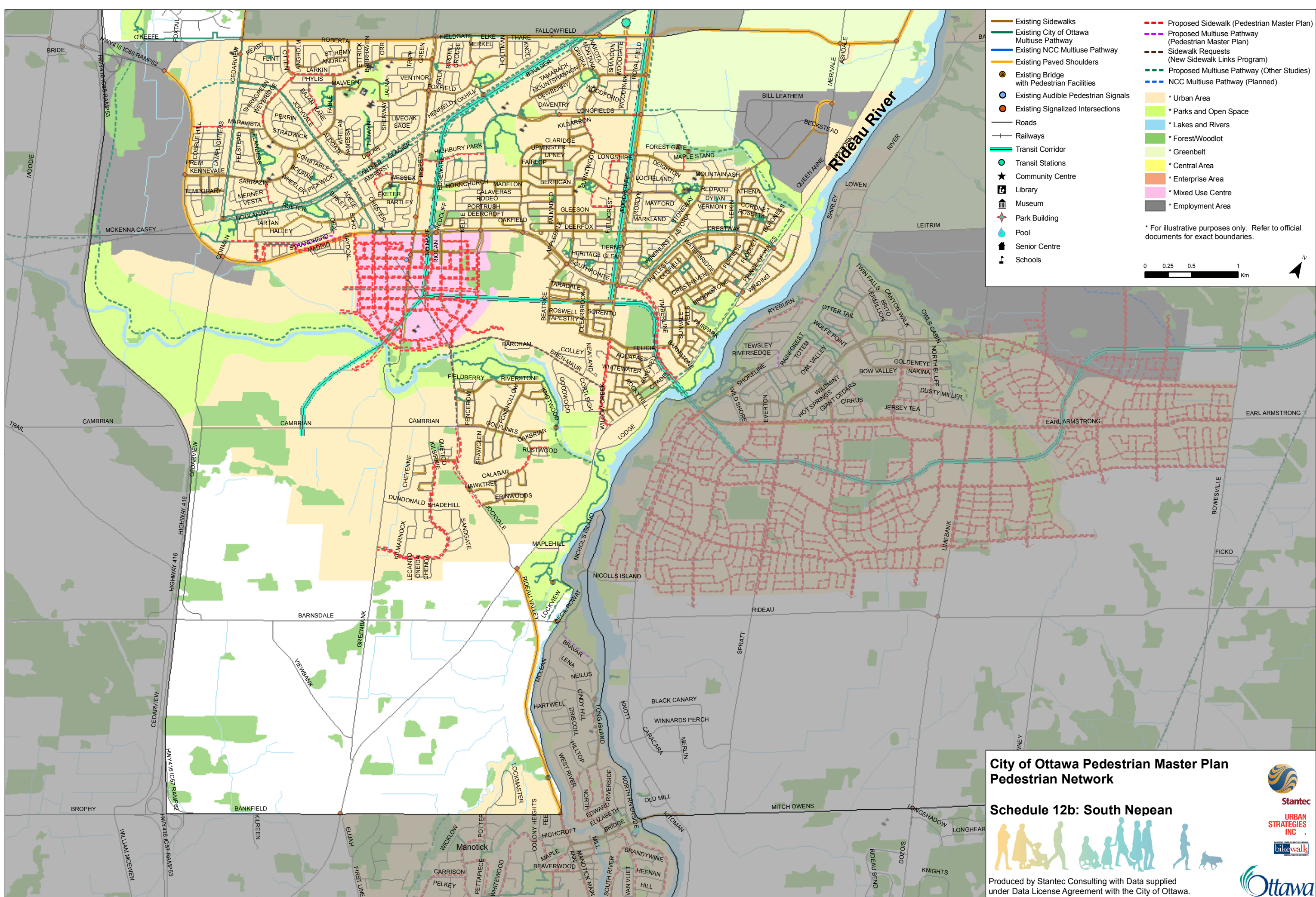

- Existing Sidewalks
 - Existing City of Ottawa Multiuse Pathway
 - Existing NCC Multiuse Pathway
 - Existing Paved Shoulders
 - Proposed Sidewalk (Pedestrian Master Plan)
 - Proposed Multiuse Pathway (Pedestrian Master Plan)
 - Sidewalk Requests (New Sidewalk Links Program)
 - Proposed Multiuse Pathway (Other Studies)
 - NCC Multiuse Pathway (Planned)
 - Existing Bridge with Pedestrian Facilities
 - Existing Audible Pedestrian Signals
 - Existing Signalized Intersections
 - Roads
 - Railways
 - Transit Stations
 - ★ Community Centre
 - 📖 Library
 - 🏛️ Museum
 - 🏡 Park Building
 - Pool
 - 👴 Senior Centre
 - 🎒 Schools
 - * Urban Area
 - * Parks and Open Space
 - * Lakes and Rivers
 - * Forest/Woodlot
 - * Greenbelt
 - * Central Area
 - * Enterprise Area
 - * Mixed Use Centre
 - * Employment Area
- * For illustrative purposes only. Refer to official documents for exact boundaries.

**City of Ottawa Pedestrian Master Plan
Pedestrian Network**

Schedule 12b: South Nepean



Produced by Stantec Consulting with Data supplied under Data License Agreement with the City of Ottawa.

Ottawa Pedestrian Plan (Final Report June 2009)

Table 7.20		Kanata/Stittsville	
Schedule Number(s)		13a and 13b	
Current Number of Sidewalk Requests (<i>New Sidewalk Links Program Candidate Database</i>)	35	Overall Rank: Number of Requests	1
Total Length (metres) of Sidewalk Requests (<i>New Sidewalk Links Program Candidate Database</i>)	20,137	Overall Rank: Total Length of Requests	1
General Comments on Current Pedestrian Network	<p>Primarily curvilinear street network in Kanata, more grid-like in Stittsville, especially older areas of Stittsville. Sidewalks/multi-use pathways along most arterials, some collectors. Very few local (residential) streets with sidewalks, in either the older or newer neighbourhoods.</p> <p>Pathway network in parklands generally well connected to sidewalk network, and linked to significant multi-use pathways heading east into the city core. Neighbourhoods in Kanata generally rely heavily on pathways to form the pedestrian network.</p> <p>Schools and most community centres connected by sidewalks and/or pathways.</p> <p>Highway 417 creates a significant barrier with limited opportunities for connections between neighbourhoods on north and south sides. Existing pedestrian bridge over 417 east of Castlefrank is a significant asset.</p> <p>Major commercial zones along arterials and Highway 417 corridor.</p> <p>Significant new development area in the city.</p> <p>Significant employment area in north Kanata, generally well connected to residential areas and Greenbelt via the pathway system.</p> <p>Significant pathway spines being planned along creek corridors between Kanata and Stittsville.</p> <p>Significant future commercial area at Huntmar and 417.</p>		
Key Considerations for Network Improvements	<p>Complete sidewalk connections along arterial roads such as Eagleson and Hazeldean. Provide additional pedestrian connections along residential collectors and some local residential streets to complete pedestrian network and provide connections between multi-use pathways.</p> <p>Continue to improve pedestrian connections to major employment areas, transit nodes and major commercial zones. Work with/encourage owners of major commercial shopping centres to improve pedestrian environment, including access from street, through parking lots and to mall doors.</p> <p>Continue to improve connections between communities on either side of Highway 417/Queensway. Examine existing crossings and make improvements where necessary. Seek opportunities to create strong pedestrian connections (i.e. new road overpasses, upgrades of existing overpasses, pedestrian bridges).</p> <p>Evaluate pedestrian connections to existing schools and improve where necessary. Plan proactively to develop strong pedestrian connections to new schools.</p> <p>Apply strong pedestrian design principles to new/infill development areas, including strong connections to existing/surrounding neighbourhoods.</p> <p>Continue to improve connections to multi-use pathways in neighbourhoods and main pathways heading east towards downtown.</p> <p>Develop strong connections to future planned pathways along watercourses and other open space lands.</p> <p>Develop strong pedestrian connections within and to new major commercial areas.</p>		
Priority for Community Pedestrian Improvement Process		High	

Ottawa Pedestrian Plan (Final Report June 2009)

7.8.1.4 Strategies for the Rural Geographic Region

Table 7.21		Rural East	
Schedule Number(s)		14a and 14b	
Current Number of Sidewalk Requests (<i>New Sidewalk Links Program Candidate Database</i>)	4	Overall Rank: Number of Requests	13
Total Length (metres) of Sidewalk Requests (<i>New Sidewalk Links Program Candidate Database</i>)	2,405	Overall Rank: Total Length of Requests	13
General Comments on Current Pedestrian Network	<p>Rural area includes Villages and Hamlets of Cumberland, Navan, Sarsfield, Carlsbad Springs and Vars.</p> <p>Most schools and community centres connected by sidewalks and/or pathways.</p> <p>Paved shoulders on some rural roads and along some roads in urban areas can function as multi-modal pedestrian facilities.</p> <p>Significant new development area on south side of Orleans with potential to create connections to Navan.</p> <p>Linear corridors (hydro, abandoned railways) are excellent opportunity to improve pedestrian network for recreation and utilitarian purposes.</p>		
Key Considerations for Network Improvements	<p><u>Urban (Primarily Hamlets and Villages)</u></p> <p>Plan proactively to develop strong pedestrian connections within and to new community development south of Innes. Apply strong pedestrian design principles to new/infill development areas and on the edges of Hamlets and Villages so that they include strong connections to existing/surrounding neighbourhoods.</p> <p>Low volume streets can be designed as multi-modal facilities for pedestrians. Consider the addition of directional signage to create designated walking loops or routes.</p> <p>In Cumberland, seek opportunities to connect the main village area to the museum/parkland using an off-road route by protecting a corridor along the creek paralleling the southern limit of the village.</p> <p>Build on existing pedestrian network to include connections to key destinations such as schools, parks and community centres. Pedestrian facilities include sidewalks or pathways, depending on location.</p> <p>Develop pedestrian connections among existing and future pathways to provide active transportation and recreational opportunities for residents. Where recreational routes are identified as priorities consider the development of loops.</p> <p>Provide/improve pedestrian environment along main/commercial street(s).</p> <p><u>Rural</u></p> <p>Where feasible, strive for connections between villages and hamlets using multi-use pathway corridors as the spine (i.e. abandoned railway lines, river and stream corridors, unopened road allowances, hydro corridors).</p>		
Priority for Community Pedestrian Improvement Process	<p>Moderate (in villages and hamlets) Low (in rural surrounding areas)</p>		

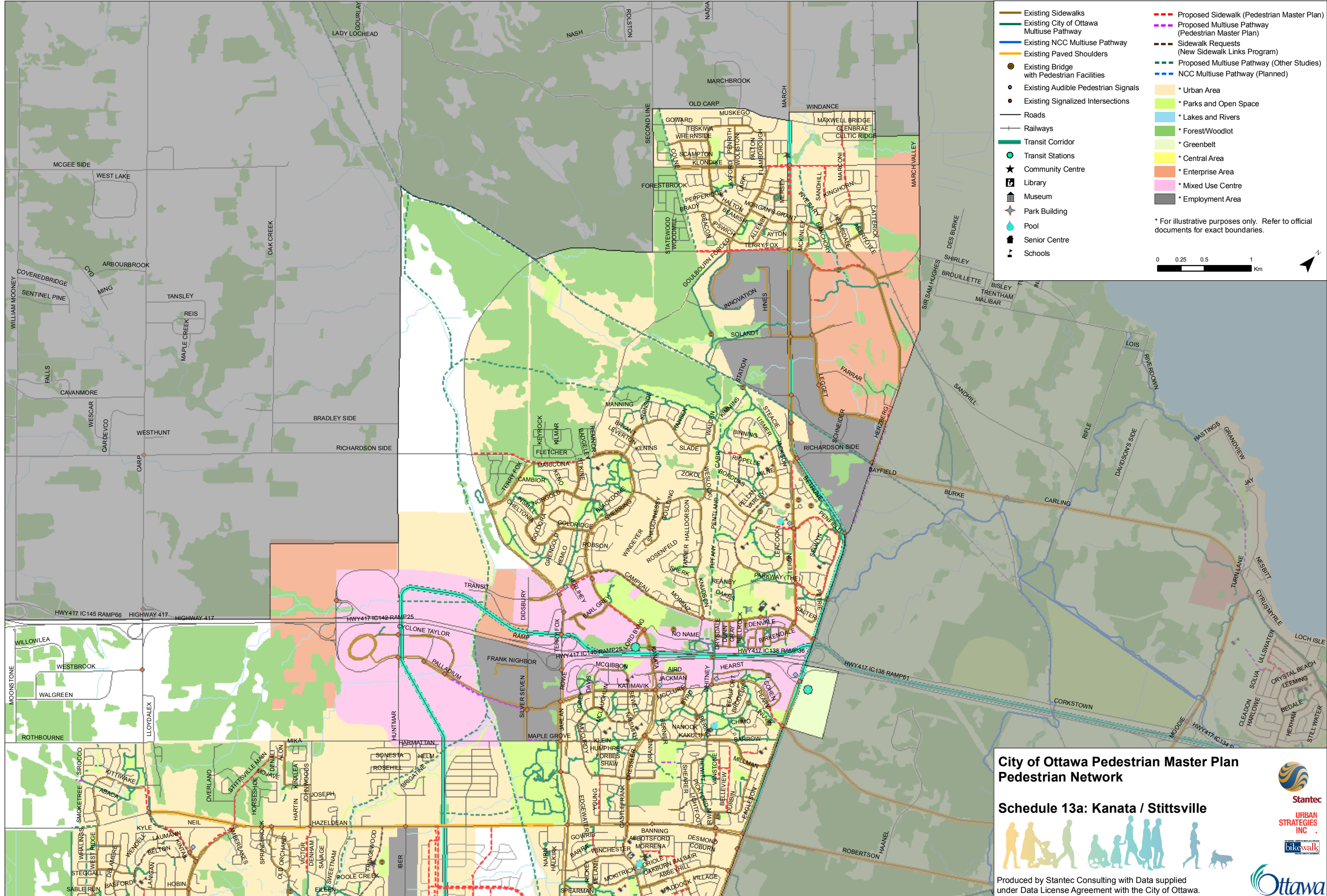

**City of Ottawa Pedestrian Master Plan
Pedestrian Network**

Schedule 13a: Kanata / Stittsville



Produced by Stantec Consulting with Data supplied under Data License Agreement with the City of Ottawa.



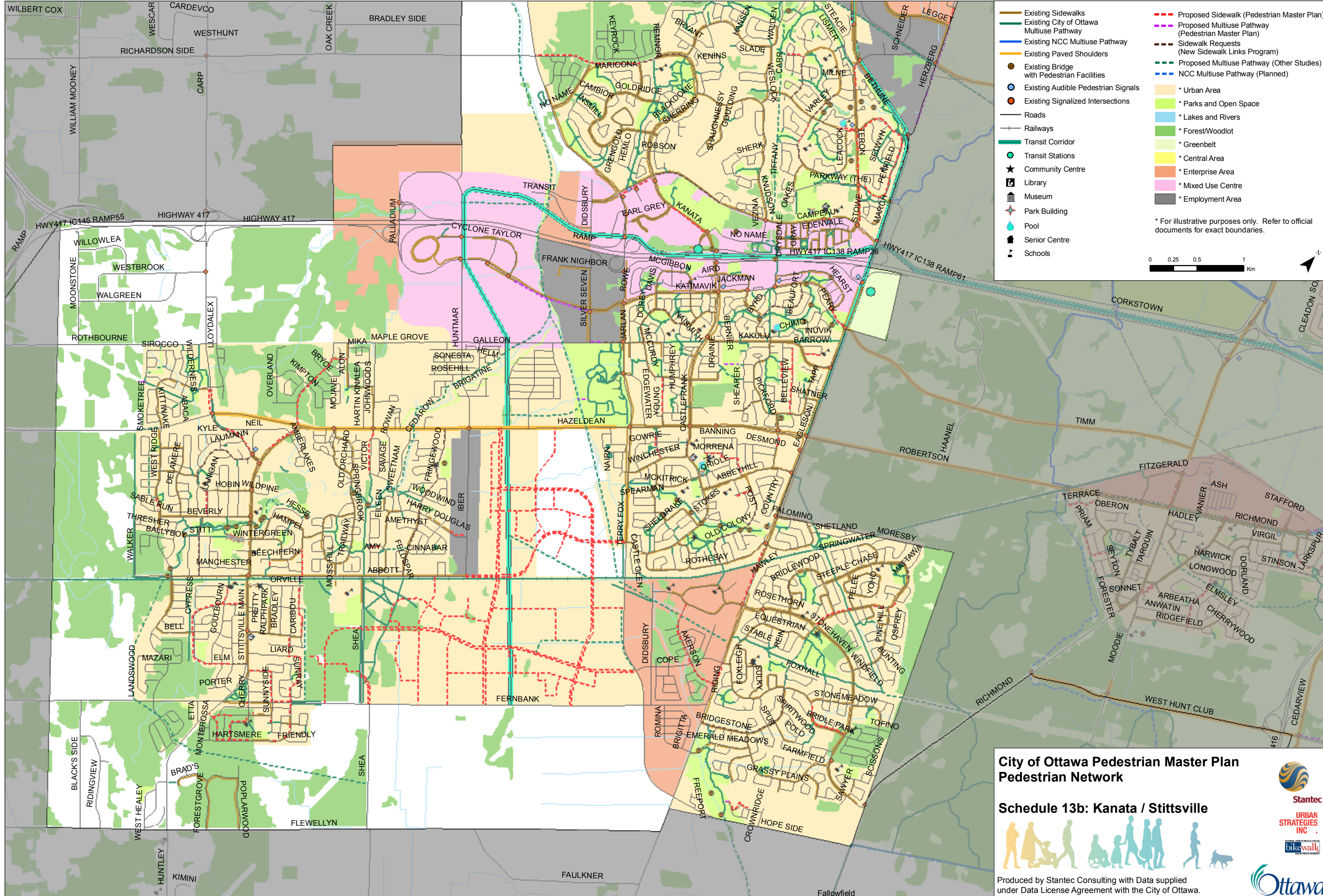

**City of Ottawa Pedestrian Master Plan
Pedestrian Network**

Schedule 13b: Kanata / Stittsville



Produced by Stantec Consulting with Data supplied under Data License Agreement with the City of Ottawa.



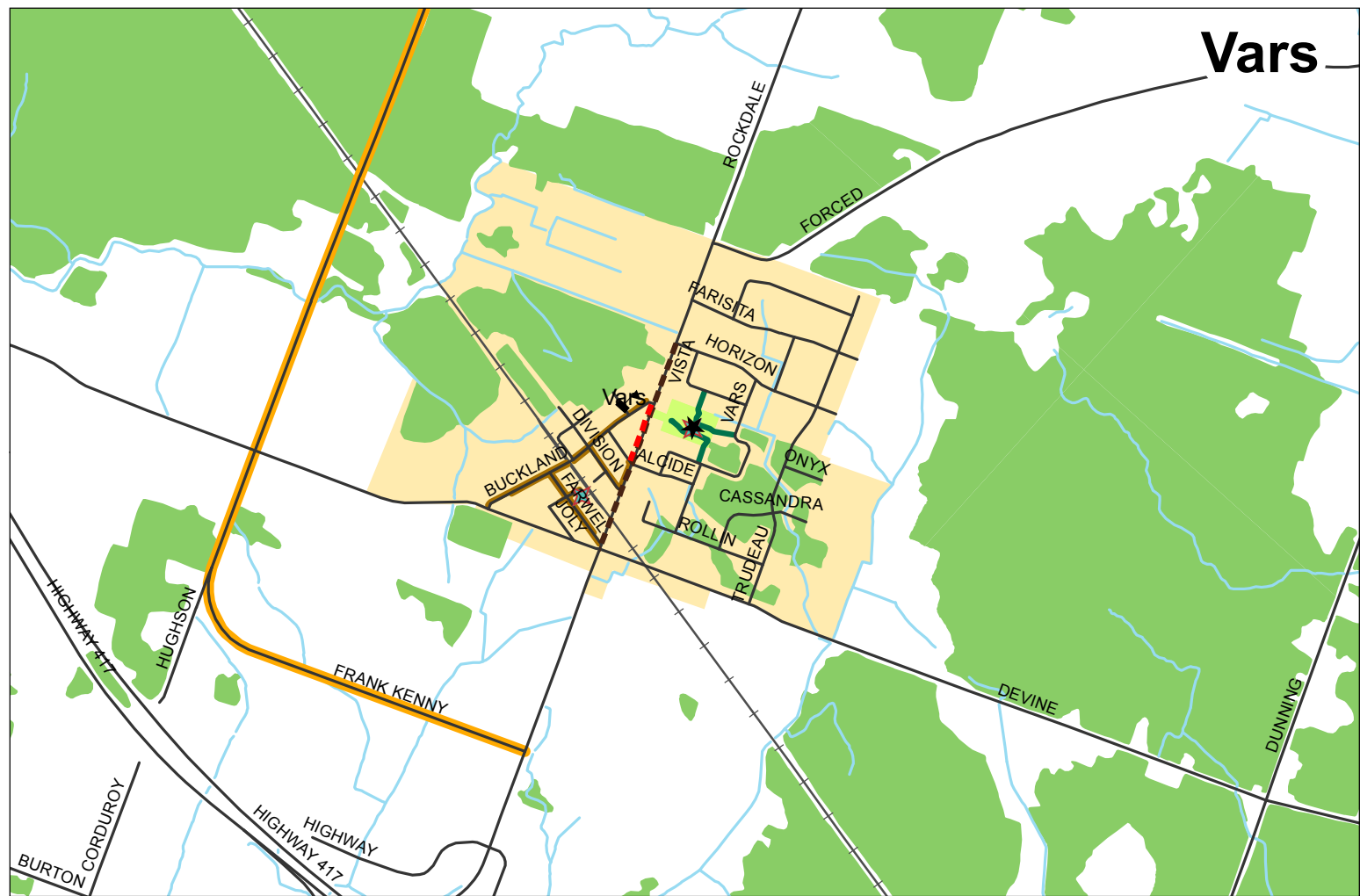
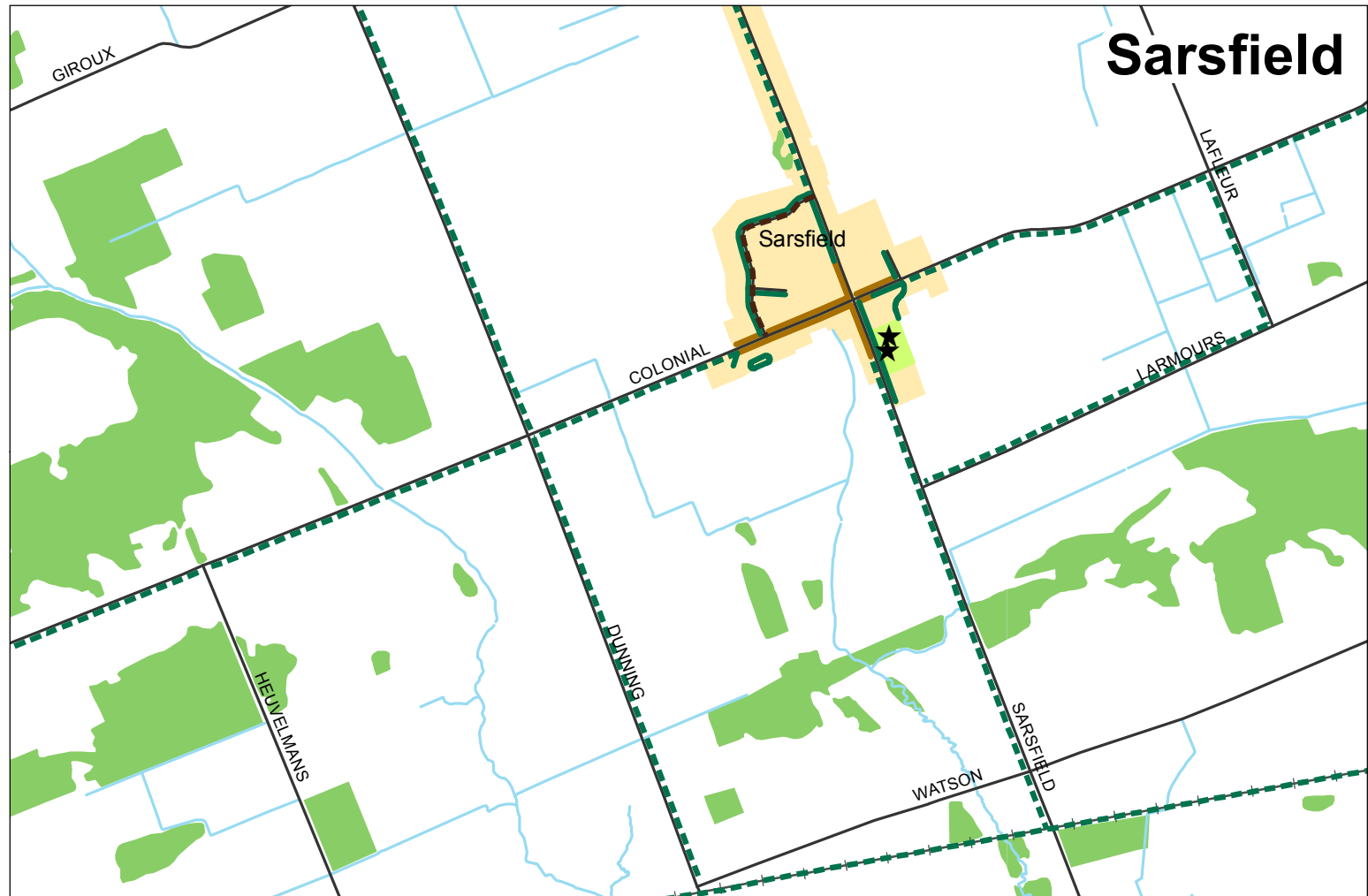

Existing Sidewalks	Proposed Sidewalk (Pedestrian Master Plan)
Existing City of Ottawa Multiuse Pathway	Proposed Multiuse Pathway (Pedestrian Master Plan)
Existing NCC Multiuse Pathway	Sidewalk Requests (New Sidewalk Links Program)
Existing Paved Shoulders	Proposed Multiuse Pathway (Other Studies)
Existing Bridge with Pedestrian Facilities	NCC Multiuse Pathway (Planned)
Existing Audible Pedestrian Signals	* Urban Area
Existing Signalized Intersections	* Parks and Open Space
Roads	* Lakes and Rivers
Railways	* Forest/Woodlot
Transit Corridor	* Greenbelt
Transit Stations	* Central Area
Community Centre	* Enterprise Area
Library	* Mixed Use Centre
Museum	* Employment Area
Park Building	
Pool	
Senior Centre	
Schools	

* For illustrative purposes only. Refer to official documents for exact boundaries.

0 0.25 0.5 1 Km

**City of Ottawa Pedestrian Master Plan
Pedestrian Network**

Schedule 14a: Rural East (Sarsfield & Vars)

Produced by Stantec Consulting with Data supplied under Data License Agreement with the City of Ottawa.

Cumberland

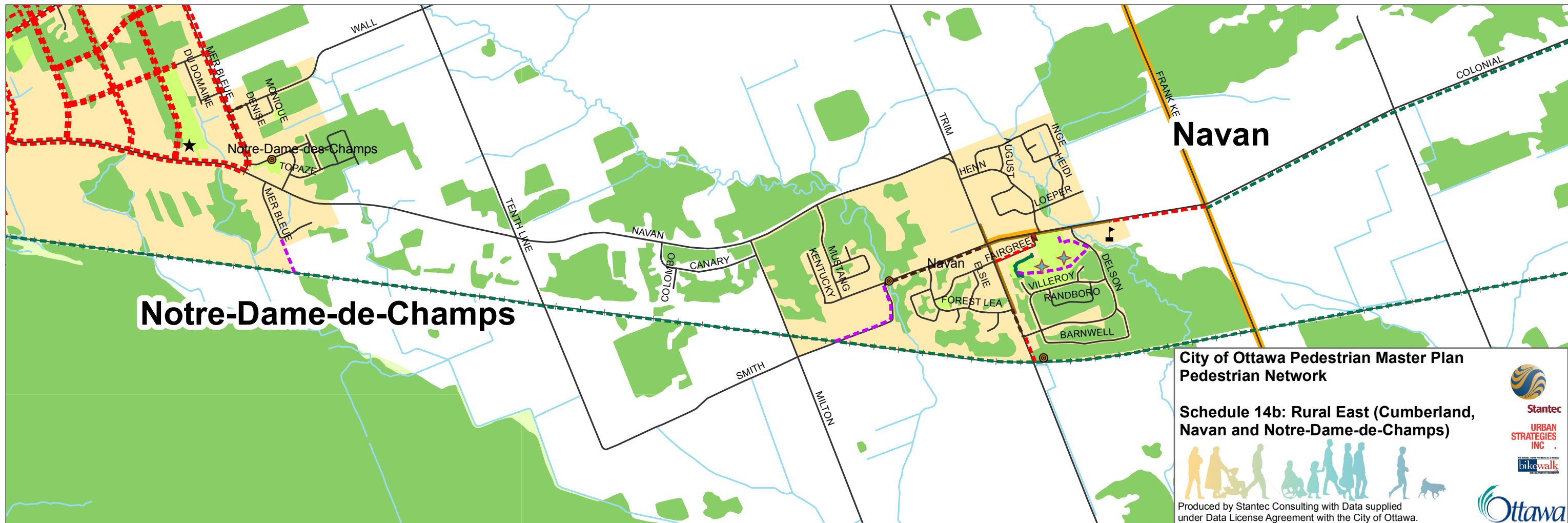
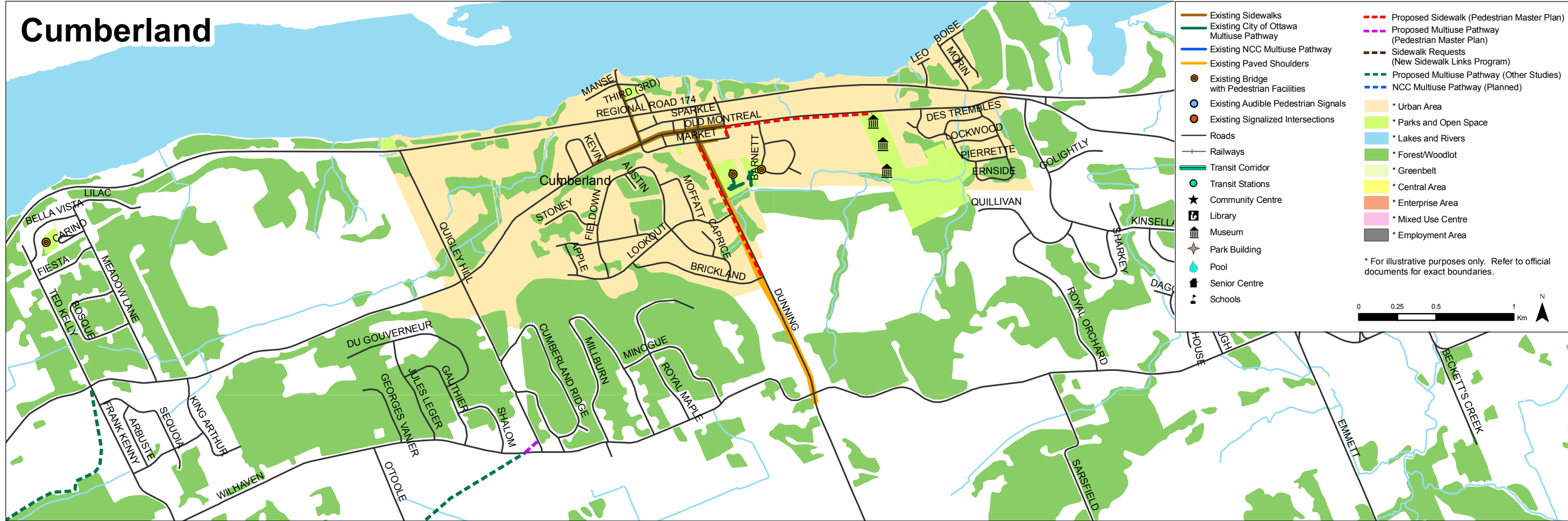

**City of Ottawa Pedestrian Master Plan
Pedestrian Network**

Schedule 14b: Rural East (Cumberland, Navan and Notre-Dame-de-Champs)



Produced by Stantec Consulting with Data supplied under Data License Agreement with the City of Ottawa.

Ottawa Pedestrian Plan (Final Report June 2009)

Table 7.22		Rural Southeast	
Schedule Number(s)		15a and 15b	
Current Number of Sidewalk Requests (<i>New Sidewalk Links Program Candidate Database</i>)	9	Overall Rank: Number of Requests	10
Total Length (metres) of Sidewalk Requests (<i>New Sidewalk Links Program Candidate Database</i>)	11,387	Overall Rank: Total Length of Requests	5
General Comments on Current Pedestrian Network	<p>Includes Villages and Hamlets of Greely, Metcalfe, Osgoode, Vernon, Kenmore and Marionville with limited sidewalk/pathway networks.</p> <p>Significant new development area centred around Greely and Metcalfe.</p> <p>Linear corridors (hydro, abandoned railways) are excellent opportunity to improve pedestrian network for recreation and utilitarian purposes.</p> <p>Paved shoulders on some rural roads and along some roads in urban areas can function as multi-modal pedestrian facilities.</p>		
Key Considerations for Network Improvements	<p>Urban (Primarily Hamlets and Villages)</p> <p>Build on existing pedestrian network to include connections to key destinations such as schools, parks and community centres. Pedestrian facilities include sidewalks or pathways, depending on location.</p> <p>Develop pedestrian connections among existing and future pathways to provide active transportation and recreational opportunities for residents. Where recreational routes are identified as priorities consider the development of loops. Ensure that the newer estate style developments in north Greely are well connected by a pathway network utilizing woodlots, creek/drain corridors and buffers. Develop a strong pathway network west of Stagecoach and connect to abandoned railway corridor as part of future spine pathway.</p> <p>Provide/improve pedestrian environment along main/commercial street(s).</p> <p>Low volume streets can be designed as multi-modal facilities for pedestrians. Consider the addition of directional signage to create designated walking loops or routes.</p> <p>Apply strong pedestrian design principles to new development areas on the edges of Hamlets and Villages, including strong connections to existing/surrounding neighbourhoods.</p> <p>Rural</p> <p>Where feasible, strive for connections between villages and hamlets using multi-use pathway corridors as the spine (i.e. abandoned railway lines, river and stream corridors, unopened road allowances, hydro corridors).</p>		
Priority for Community Pedestrian Improvement Process	<p>High (in Greely and Metcalfe) Moderate (in other villages and hamlets) Low (in rural surrounding areas)</p>		

Ottawa Pedestrian Plan (Final Report June 2009)

Table 7.23		Rural Southwest	
Schedule Number(s)		16a and 16b	
Current Number of Sidewalk Requests (<i>New Sidewalk Links Program Candidate Database</i>)	10	Overall Rank: Number of Requests	9
Total Length (metres) of Sidewalk Requests (<i>New Sidewalk Links Program Candidate Database</i>)	3,790	Overall Rank: Total Length of Requests	9
General Comments on Current Pedestrian Network	<p>Includes Villages and Hamlets of Manotick, Kars, North Gower, Burritt's Rapids, Richmond and Munster with limited sidewalk/pathway networks.</p> <p>Significant new development area centred around Manotick and Richmond to a lesser extent.</p> <p>Paved shoulders on some rural roads and along some roads in urban areas can function as multi-modal pedestrian facilities.</p> <p>The Trans Canada Trail creates a strong east-west spine across the north part of the district.</p>		
Key Considerations for Network Improvements	<p><u>Urban (Primarily Hamlets and Villages)</u></p> <p>Build on existing pedestrian network to include connections to key destinations such as schools, parks and community centres. Pedestrian facilities include sidewalks or pathways, depending on location.</p> <p>Develop pedestrian connections among existing and future pathways to provide active transportation and recreational opportunities for residents. Where recreational routes are identified as priorities consider the development of loops.</p> <p>Provide/improve pedestrian environment along main/commercial street(s).</p> <p>Low volume streets can be designed as multi-modal facilities for pedestrians. Consider the addition of directional signage to create designated walking loops or routes.</p> <p>Seek opportunities to create or improve connections with communities on the east side of the Rideau River through any bridge construction/reconstruction.</p> <p>Develop strong pedestrian connections between Manotick and South Nepean as the area between the two centres continues to develop.</p> <p>Apply strong pedestrian design principles to new development areas on the edges of Hamlets and Villages, including strong connections to existing/surrounding neighbourhoods.</p> <p><u>Rural</u></p> <p>Where feasible, strive for connections between villages and hamlets using multi-use pathway corridors as the spine (i.e. abandoned railway lines, river and stream corridors, unopened road allowances, hydro corridors).</p>		
Priority for Community Pedestrian Improvement Process	<p>High (in Manotick)</p> <p>Moderate (in other villages and hamlets)</p> <p>Low (in rural surrounding areas)</p>		

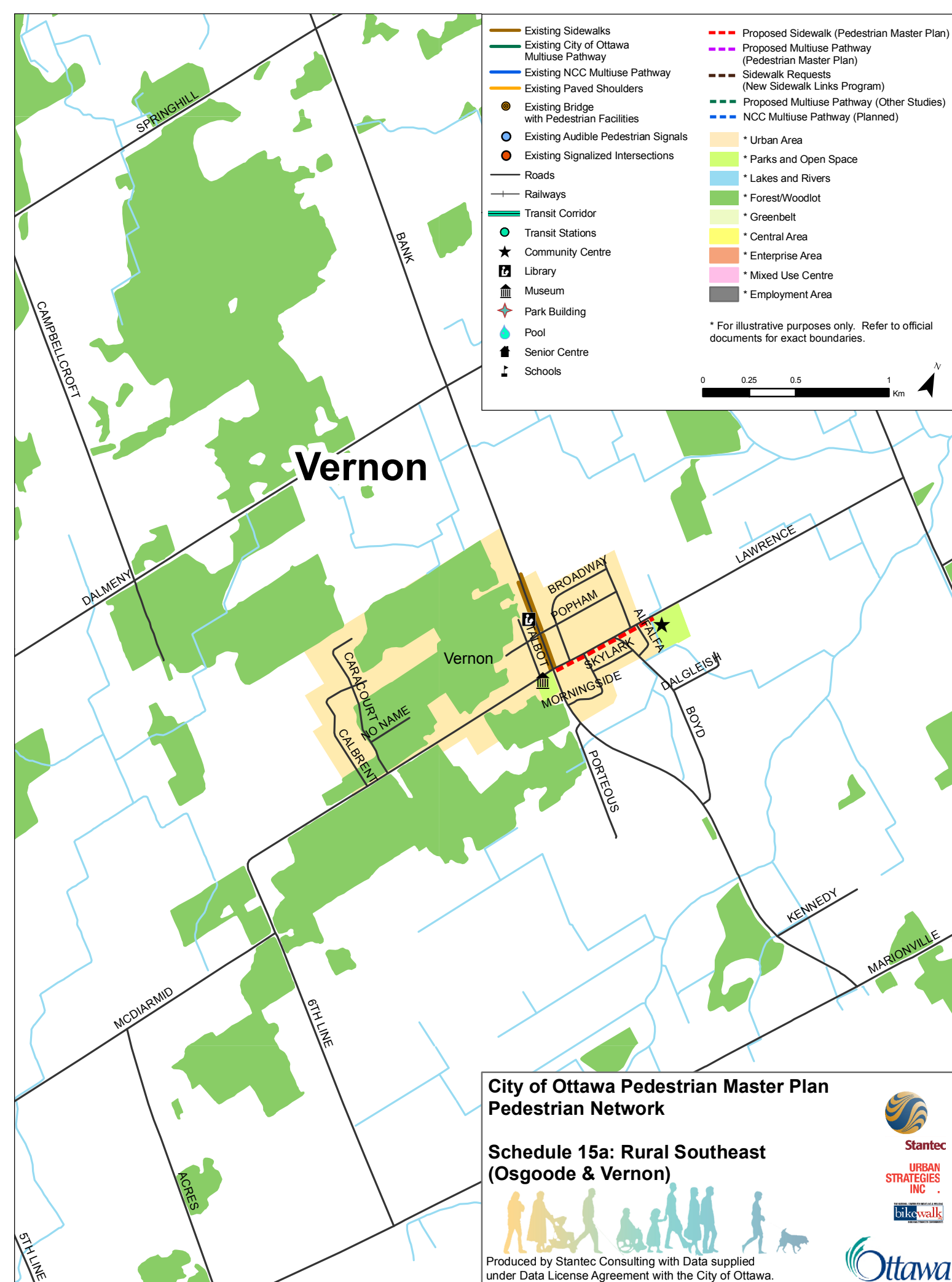

Existing Sidewalks	Proposed Sidewalk (Pedestrian Master Plan)
Existing City of Ottawa Multiuse Pathway	Proposed Multiuse Pathway (Pedestrian Master Plan)
Existing NCC Multiuse Pathway	Sidewalk Requests (New Sidewalk Links Program)
Existing Paved Shoulders	Proposed Multiuse Pathway (Other Studies)
Existing Bridge with Pedestrian Facilities	NCC Multiuse Pathway (Planned)
Existing Audible Pedestrian Signals	* Urban Area
Existing Signalized Intersections	* Parks and Open Space
Roads	* Lakes and Rivers
Railways	* Forest/Woodlot
Transit Corridor	* Greenbelt
Transit Stations	* Central Area
Community Centre	* Enterprise Area
Library	* Mixed Use Centre
Museum	* Employment Area
Park Building	
Pool	
Senior Centre	
Schools	

* For illustrative purposes only. Refer to official documents for exact boundaries.

0 0.25 0.5 1 Km

City of Ottawa Pedestrian Master Plan
Pedestrian Network

Schedule 15a: Rural Southeast
(Osgoode & Vernon)



Produced by Stantec Consulting with Data supplied under Data License Agreement with the City of Ottawa.

Greely

Metcalfe

- Existing Sidewalks
- Existing City of Ottawa Multiuse Pathway
- Existing NCC Multiuse Pathway
- Existing Paved Shoulders
- Existing Bridge with Pedestrian Facilities
- Existing Audible Pedestrian Signals
- Existing Signalized Intersections
- Roads
- Railways
- Transit Corridor
- Transit Stations
- Community Centre
- Library
- Museum
- Park Building
- Pool
- Senior Centre
- Schools
- Proposed Sidewalk (Pedestrian Master Plan)
- Proposed Multiuse Pathway (Pedestrian Master Plan)
- Sidewalk Requests (New Sidewalk Links Program)
- Proposed Multiuse Pathway (Other Studies)
- NCC Multiuse Pathway (Planned)
- * Urban Area
- * Parks and Open Space
- * Lakes and Rivers
- * Forest/Woodlot
- * Greenbelt
- * Central Area
- * Enterprise Area
- * Mixed Use Centre
- * Employment Area

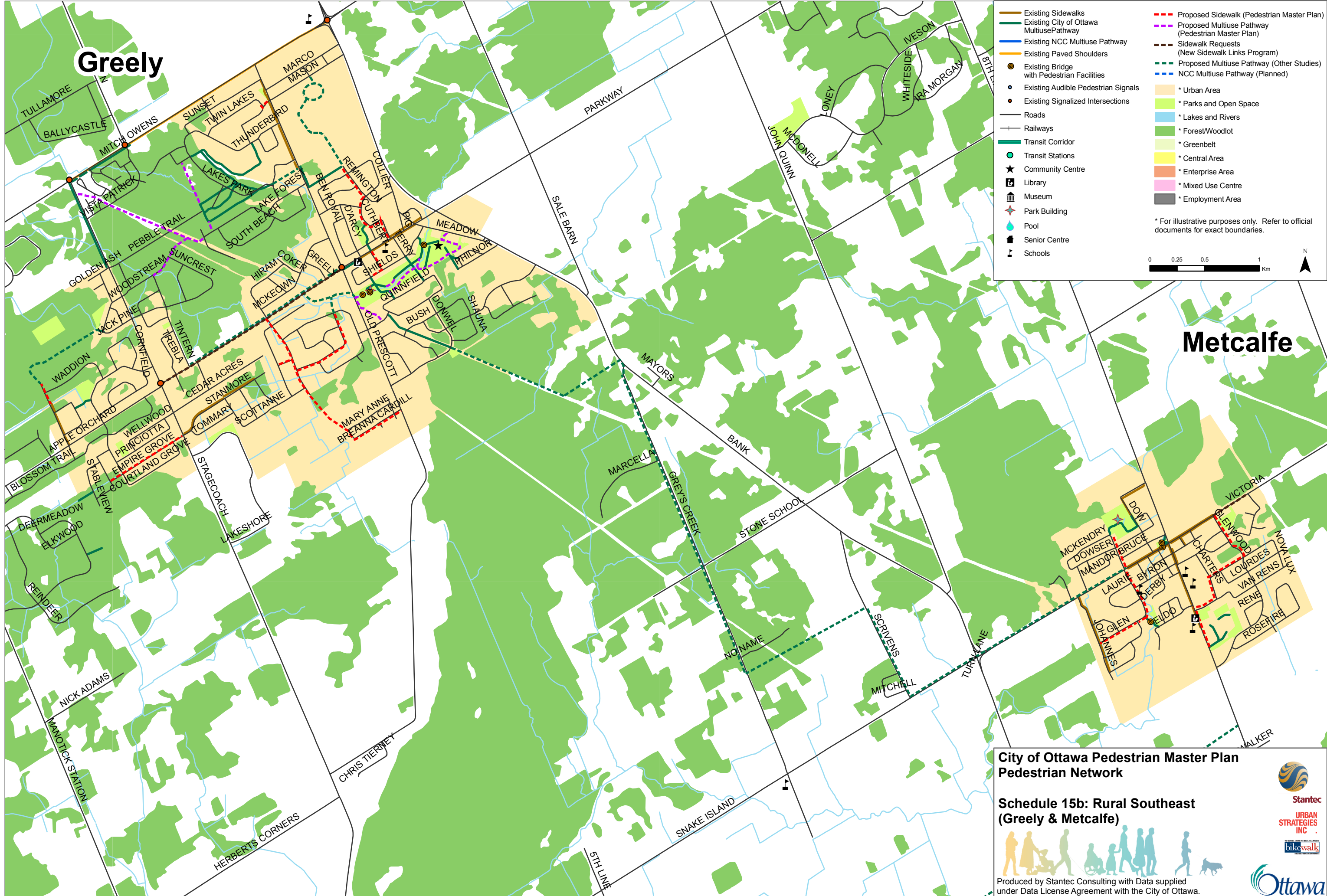
* For illustrative purposes only. Refer to official documents for exact boundaries.



City of Ottawa Pedestrian Master Plan Pedestrian Network

Schedule 15b: Rural Southeast (Greely & Metcalfe)



Produced by Stantec Consulting with Data supplied under Data License Agreement with the City of Ottawa.



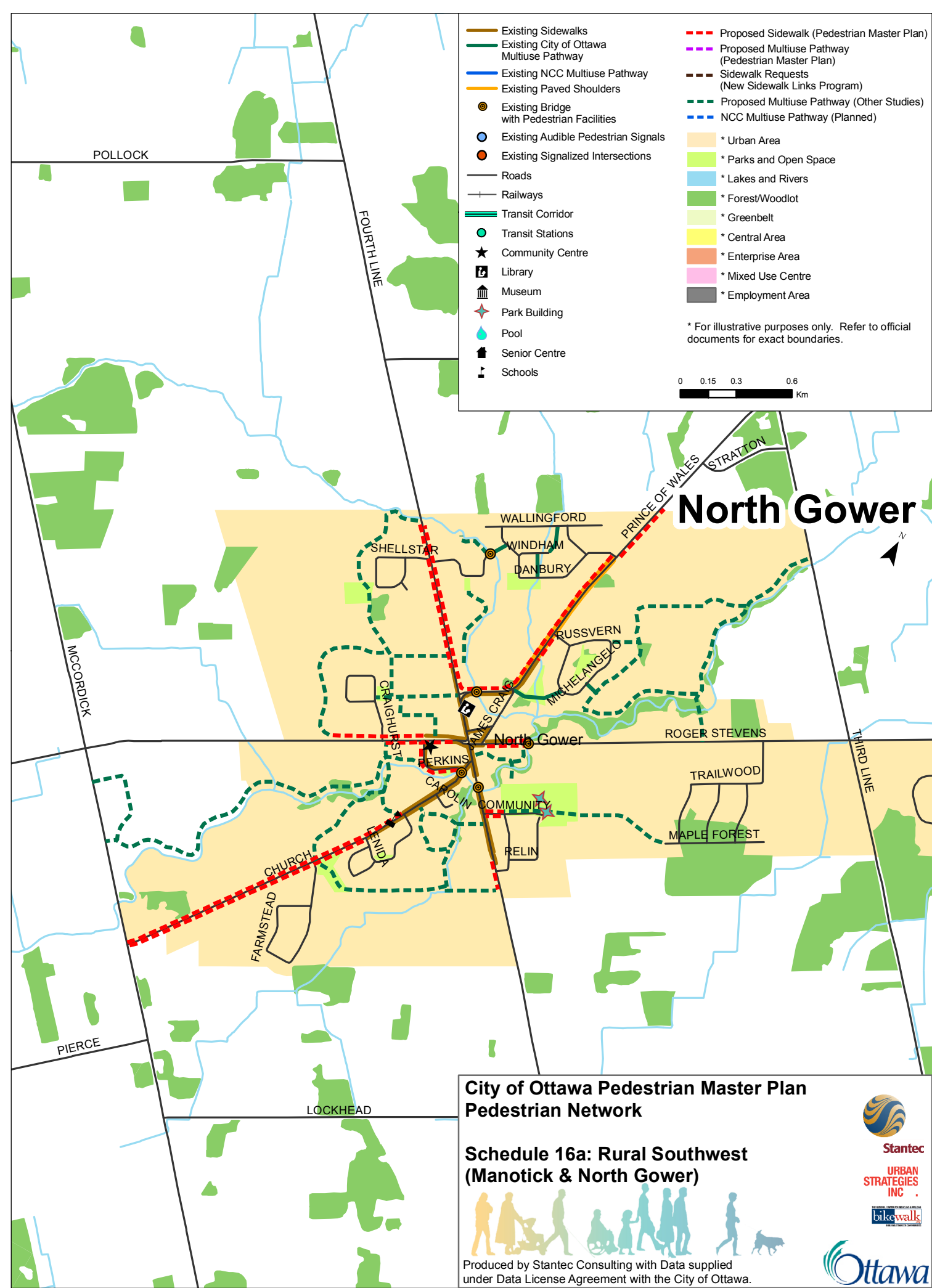
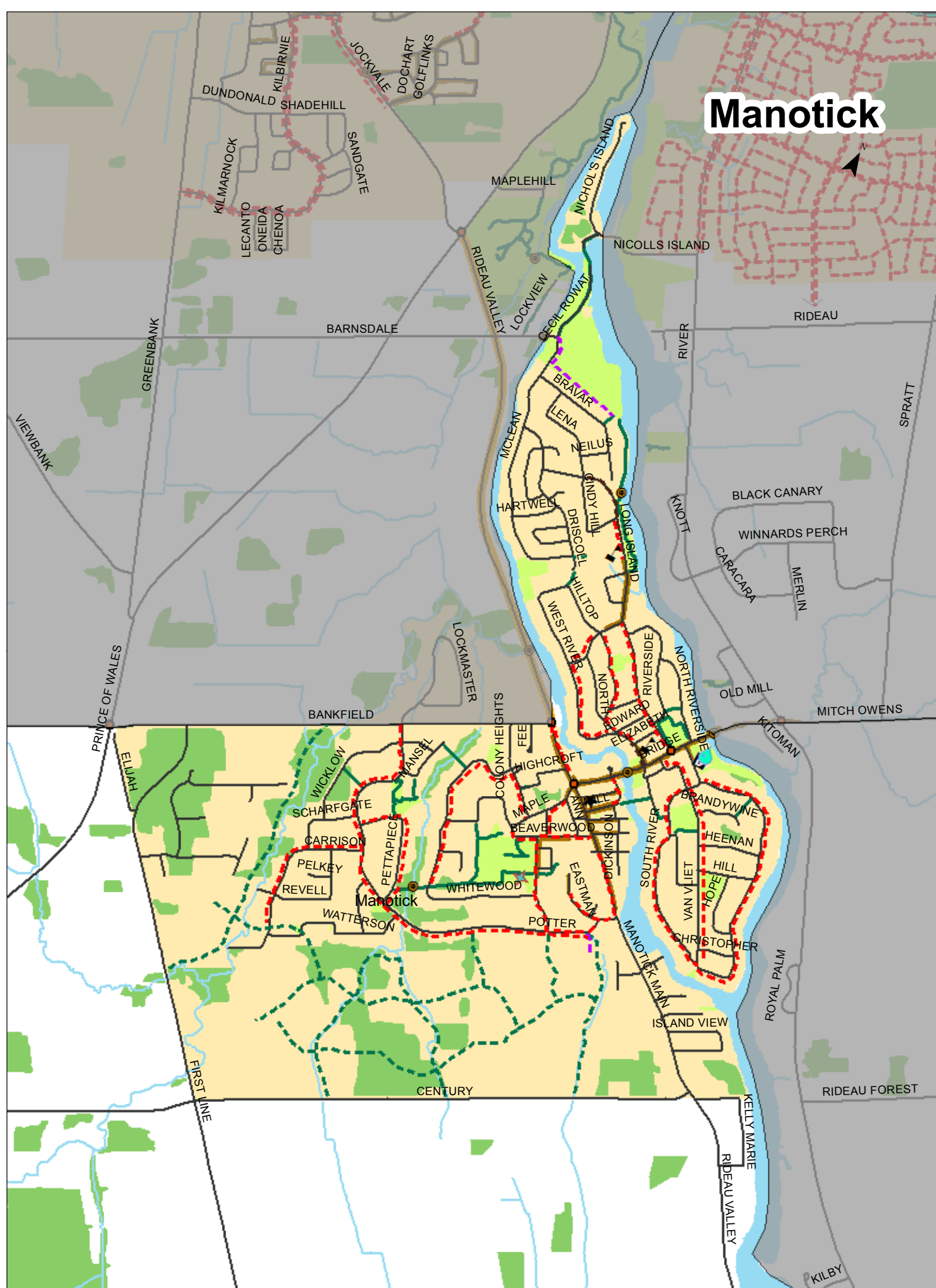

Existing Sidewalks	Proposed Sidewalk (Pedestrian Master Plan)
Existing City of Ottawa Multiuse Pathway	Proposed Multiuse Pathway (Pedestrian Master Plan)
Existing NCC Multiuse Pathway	Sidewalk Requests (New Sidewalk Links Program)
Existing Paved Shoulders	Proposed Multiuse Pathway (Other Studies)
Existing Bridge with Pedestrian Facilities	NCC Multiuse Pathway (Planned)
Existing Audible Pedestrian Signals	* Urban Area
Existing Signalized Intersections	* Parks and Open Space
Roads	* Lakes and Rivers
Railways	* Forest/Woodlot
Transit Corridor	* Greenbelt
Transit Stations	* Central Area
Community Centre	* Enterprise Area
Library	* Mixed Use Centre
Museum	* Employment Area
Park Building	
Pool	
Senior Centre	
Schools	

* For illustrative purposes only. Refer to official documents for exact boundaries.

0 0.15 0.3 0.6 Km

City of Ottawa Pedestrian Master Plan
Pedestrian Network

Schedule 16a: Rural Southwest
(Manotick & North Gower)





Produced by Stantec Consulting with Data supplied under Data License Agreement with the City of Ottawa.



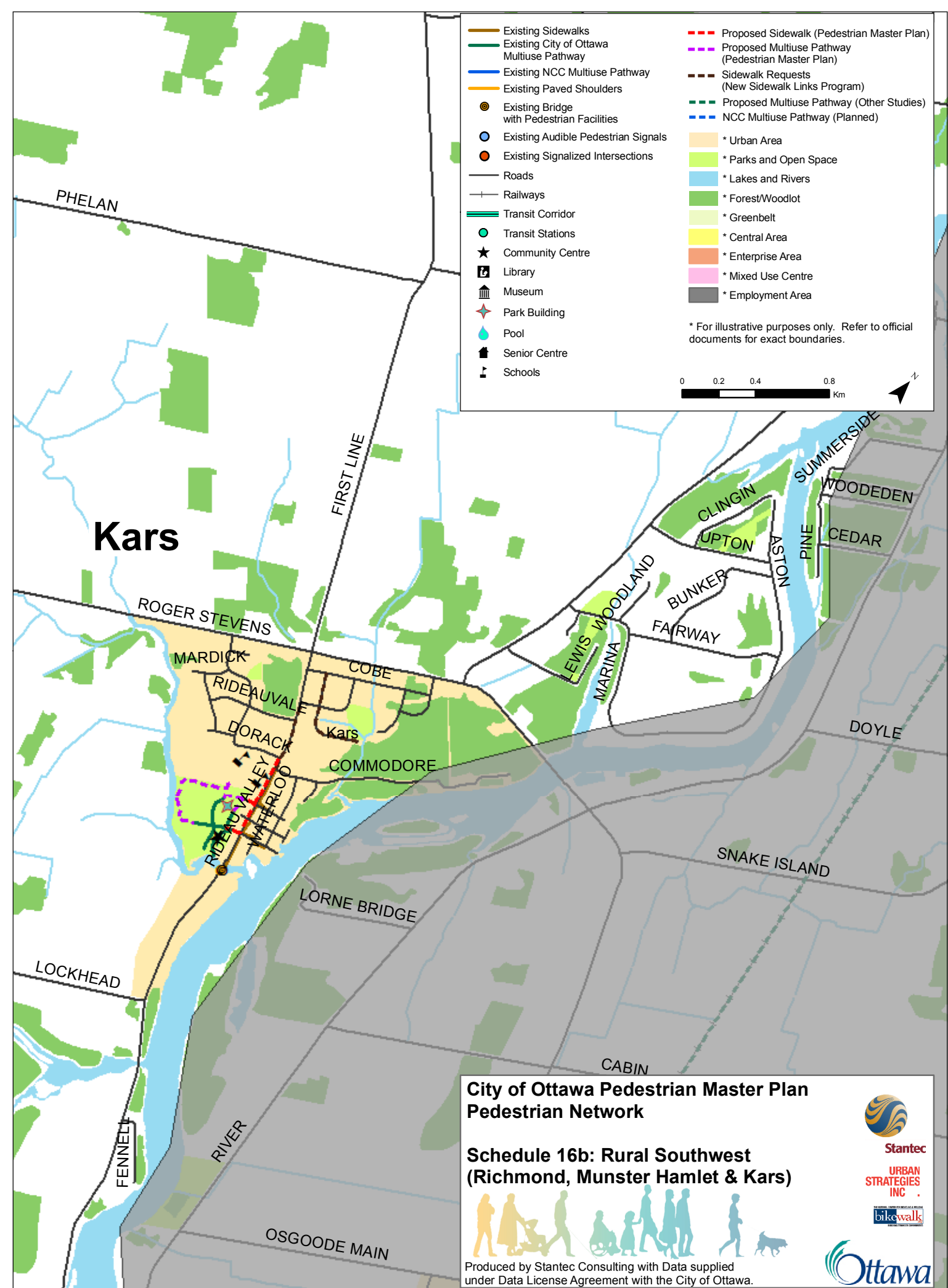
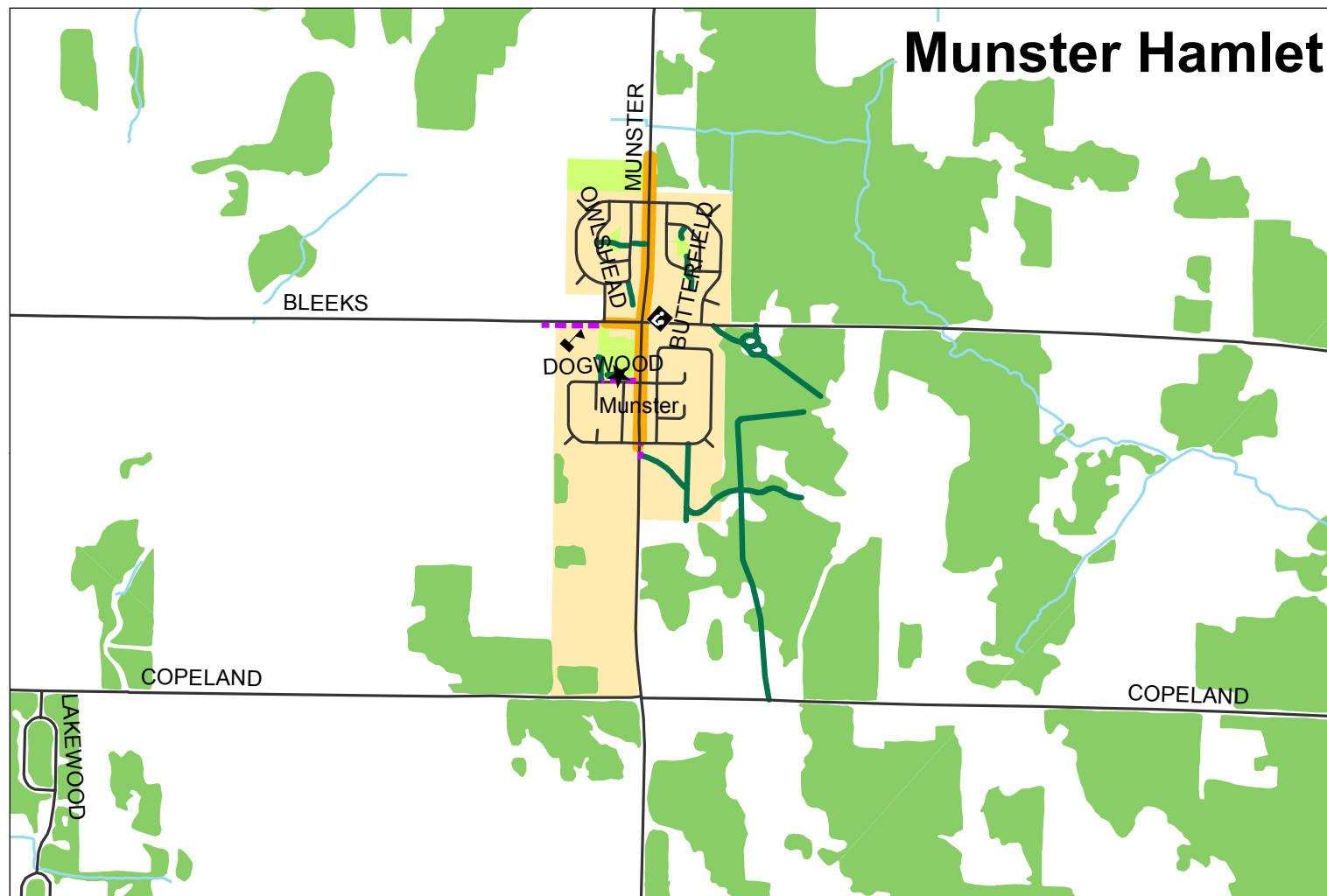
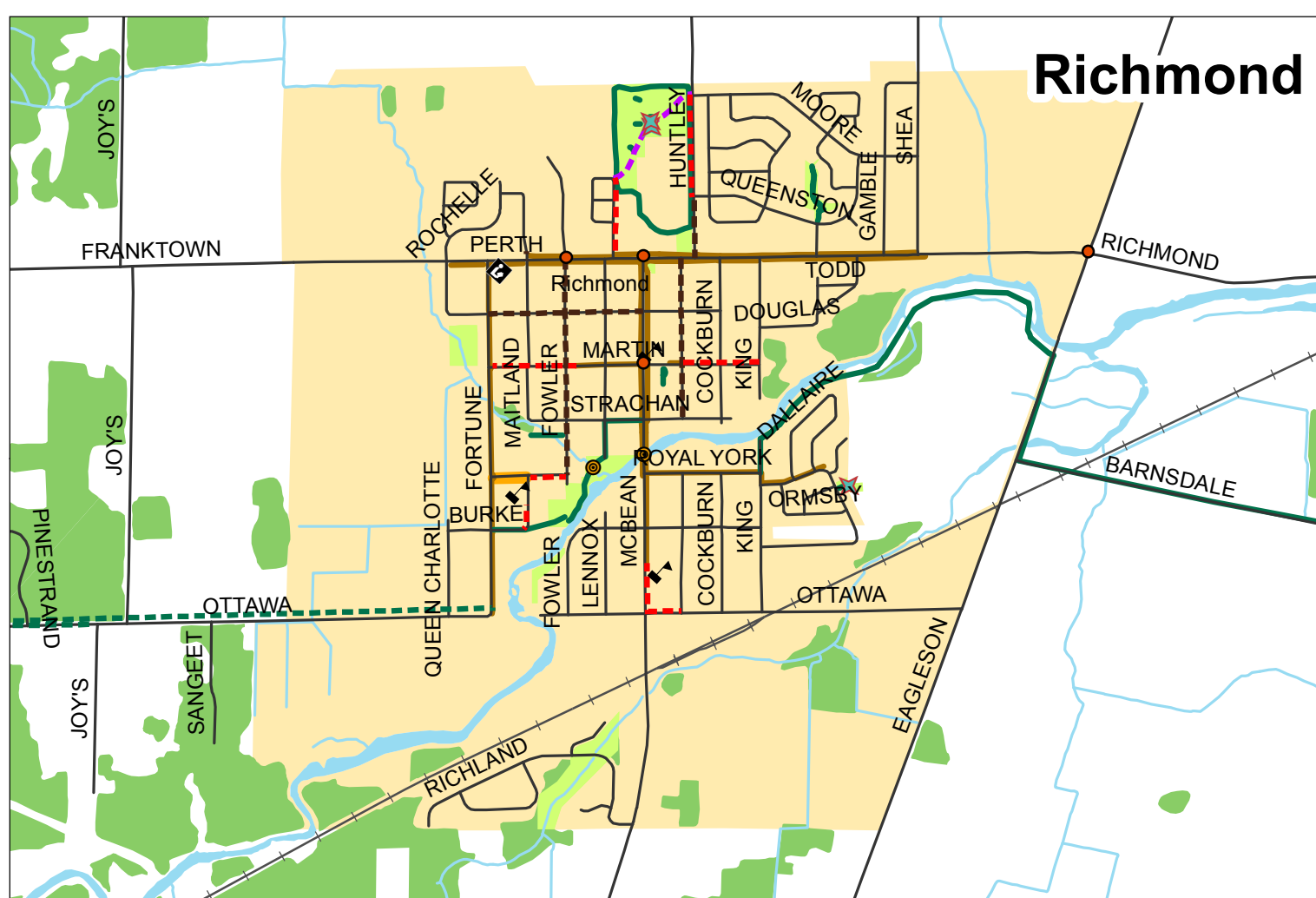

**City of Ottawa Pedestrian Master Plan
Pedestrian Network**

**Schedule 16b: Rural Southwest
(Richmond, Munster Hamlet & Kars)**

Produced by Stantec Consulting with Data supplied under Data License Agreement with the City of Ottawa.

Ottawa Pedestrian Plan (Final Report June 2009)

Table 7.24		Rural West	
Schedule Number(s)		17	
Current Number of Sidewalk Requests (<i>New Sidewalk Links Program Candidate Database</i>)	0	Overall Rank: Number of Requests	15
Total Length (metres) of Sidewalk Requests (<i>New Sidewalk Links Program Candidate Database</i>)	0	Overall Rank: Total Length of Requests	16
General Comments on Current Pedestrian Network	<p>Includes Villages and Hamlets of Fitzroy Harbour, Constance Bay, Dunrobin and Carp with limited sidewalk/pathway networks.</p> <p>Paved shoulders on some rural roads and along some roads in urban areas can function as multi-modal pedestrian facilities.</p> <p>The Trans Canada Trail creates a strong east-west spine in south end of district and towards Stittsville and Kanata.</p>		
Key Considerations for Network Improvements	<p><u>Urban (Villages and Hamlets)</u></p> <p>Build on existing pedestrian network to include connections to key destinations such as schools, parks and community centres. Pedestrian facilities include sidewalks or pathways, depending on location.</p> <p>Develop pedestrian connections among existing and future pathways to provide active transportation and recreational opportunities for residents.</p> <p>Low volume streets can be designed as multi-modal facilities for pedestrians. Consider the addition of directional signage to create designated walking loops or routes. Where recreational routes are identified as priorities consider the development of loops.</p> <p>Provide/improve pedestrian environment along main/commercial street(s).</p> <p>Apply strong pedestrian design principles to new/infill development areas, including strong connections to existing/surrounding neighbourhoods.</p> <p><u>Rural</u></p> <p>Where feasible, strive for connections between villages and hamlets using multi-use pathway corridors as the spine (i.e. abandoned railway lines, river and stream corridors, unopened road allowances, hydro corridors).</p>		
Priority for Community Pedestrian Improvement Process		<p>Moderate (in villages and hamlets) Low (in rural surrounding areas)</p>	

7.9 Summary of Recommendations

It is recommended that (the City):

7.1 Form an interdepartmental working group comprised of staff involved in planning, design, maintenance and rehabilitation of sidewalks and pathways, to coordinate efforts in pedestrian network management.

7.2 Use walking participation results from the 2005 Origin Destination Survey, and future updates to this survey as a source indicator of possible trends.

7.3 Undertake a comprehensive review of roles and responsibilities for all aspects of sidewalk and pathway planning design, operation, rehabilitation and maintenance to ensure that responsibility for all aspects of the pedestrian network infrastructure have been accounted for and properly assigned to the appropriate Branch or Department.

7.4 The scope and budget for new and reconstructed roads are to include the provision of sidewalks and/or multi-use pathways as prescribed by the Pedestrian Plan, the Official Plan and the Transportation Master Plan.

7.5 Modify the New Sidewalk Links program using the criteria and weighting system for assessing candidates identified in the Ottawa Pedestrian Plan, so that eligibility is established and a clearer separation of priorities is achieved. This may include recommendations for the development or reinstatement of parallel program(s) for pedestrian facilities, other than sidewalks such as pathways.

7.6 Consolidate pedestrian master data, currently managed independently by various branches, utilizing the corporate GIS tool. This would require processes to ensure data is continually updated and refined by the various data "owners".

7.7 Refine and adopt the Community Pedestrian Improvement Process methodology and process to assess the walkability of a community, subdivision or specific site. This methodology proactively improves pedestrian facilities by analyzing pedestrian origins, routes and attractions.

7.8 Establish a Pedestrian Network for Ottawa based on:

- a) The proposed pedestrian network presented in Schedules 1 through 17;
- b) Refinements to the network through the application of the Community Pedestrian Improvement Process (as established in recommendation 7.7);
- c) The consistent application of the Community Pedestrian Improvement Process methodology to all planning and development process, undertaken by all City Branches.

7.9 Launch the Ottawa Pedestrian Plan by selecting a community for a pilot Community Pedestrian Improvement Process from one of the priority communities identified in Table 7.7 of this Plan. Establish an appropriate study budget and review and report on the outcomes of the pilot including any recommendations and future capital funding allocation request.

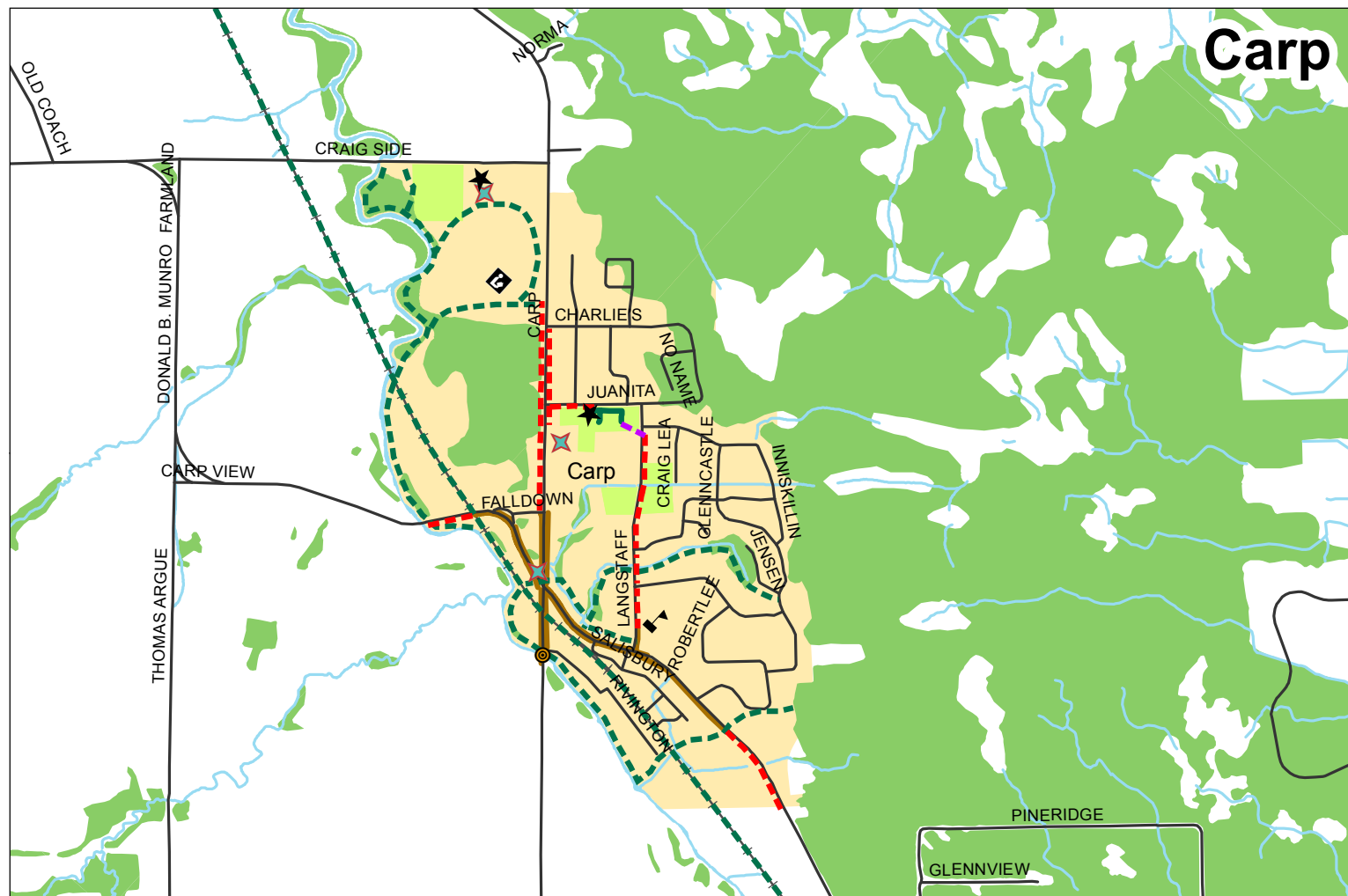
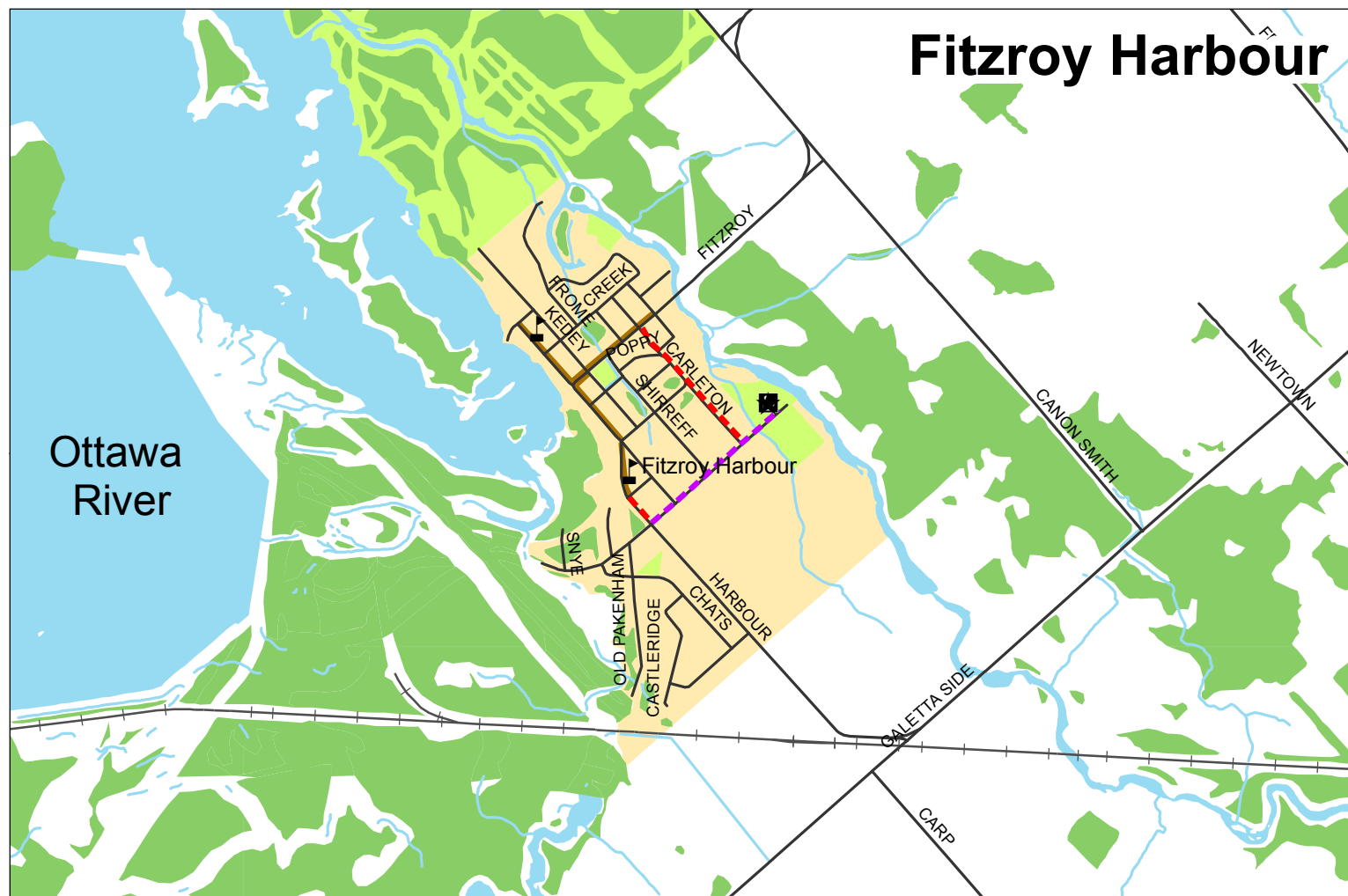

Existing Sidewalks	Proposed Sidewalk (Pedestrian Master Plan)
Existing City of Ottawa Multiuse Pathway	Proposed Multiuse Pathway (Pedestrian Master Plan)
Existing NCC Multiuse Pathway	Sidewalk Requests (New Sidewalk Links Program)
Existing Paved Shoulders	Proposed Multiuse Pathway (Other Studies)
Existing Bridge with Pedestrian Facilities	NCC Multiuse Pathway (Planned)
Existing Audible Pedestrian Signals	* Urban Area
Existing Signalized Intersections	* Parks and Open Space
Roads	* Lakes and Rivers
Railways	* Forest/Woodlot
Transit Corridor	* Greenbelt
Transit Stations	* Central Area
Community Centre	* Enterprise Area
Library	* Mixed Use Centre
Museum	* Employment Area
Park Building	
Pool	
Senior Centre	
Schools	

* For illustrative purposes only. Refer to official documents for exact boundaries.

City of Ottawa Pedestrian Master Plan Pedestrian Network

Schedule 17: Rural West (Fitzroy Harbour & Carp)

Produced by Stantec Consulting with Data supplied under Data License Agreement with the City of Ottawa.