Is it archival?
How to determine donation value
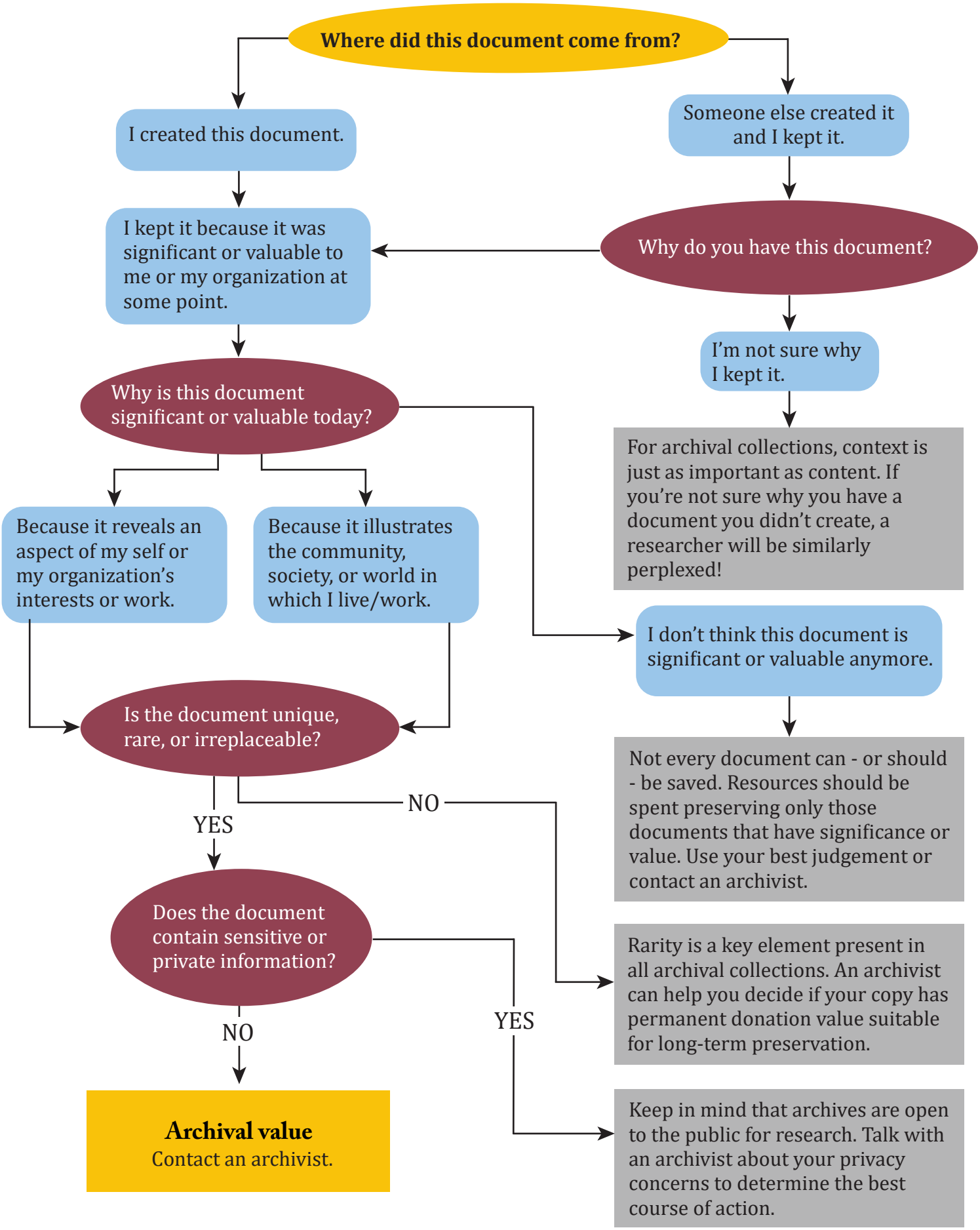
Ottawa ARCHIVES