# AVENUE MANN AVENUE

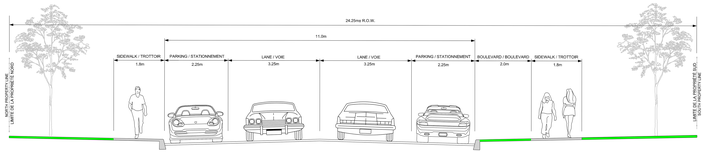


TYPICAL CROSS SECTION - MANN AVENUE
COUPE TYPIQUE - AVENUE MANN
(AVENUE BLACKBURN AVENUE to /à AVENUE GOULBURN AVENUE)

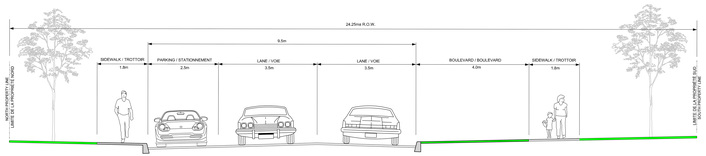


TYPICAL CROSS SECTION - MANN AVENUE
COUPE TYPIQUE - AVENUE MANN
(RUE CHAPEL STREET to /à AVENUE BLACKBURN AVENUE)
(AVENUE GOULBURN AVENUE to /à AVENUE MARLBOROUGH AVENUE)

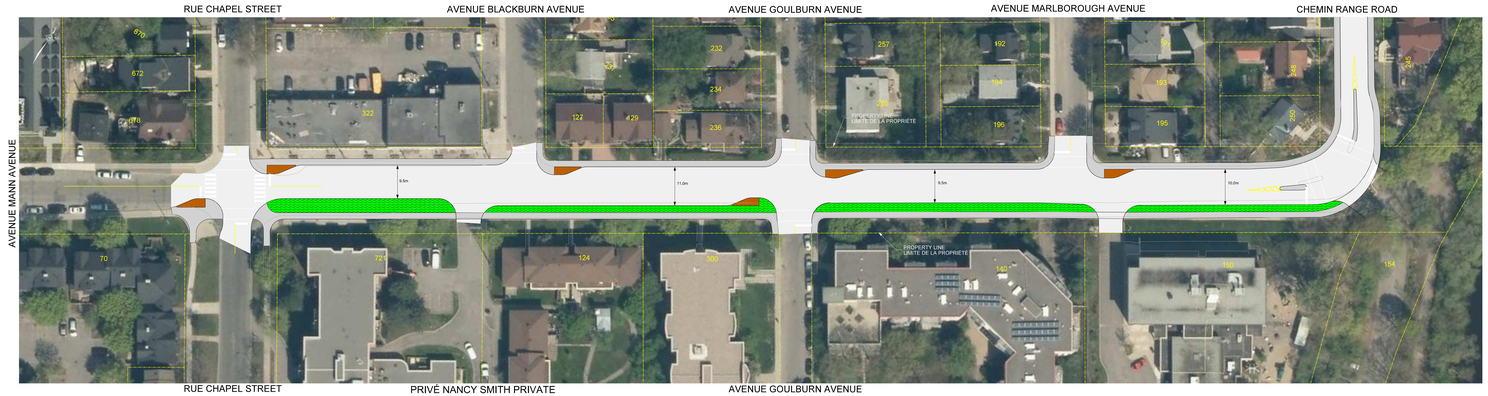


LEGEND / LÉGENDE:

- PROPOSED ASPHALT SURFACE / SURFACE ASPHALTÉE PROPOSÉE
- PROPOSED CONCRETE SIDEWALK / TROTTOR EN BÉTON PROPOSÉ
- PROPOSED BRICK PAVERS / PAVÉS PROPOSÉ
- GRASS BOULEVARD / TERRE-PLEINS GAZONNÉS

Ottawa

J.L. Richards