AVENUE MANN AVENUE

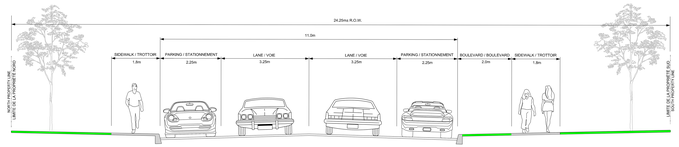

TYPICAL CROSS SECTION - MANN AVENUE
COUPE TYPIQUE - AVENUE MANN
(AVENUE BLACKBURN AVENUE to /à AVENUE GOULBURN AVENUE)

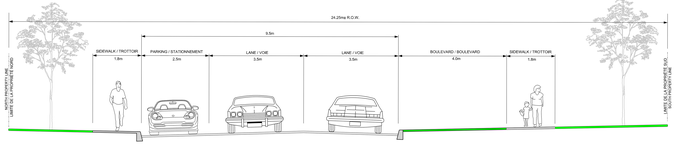

TYPICAL CROSS SECTION - MANN AVENUE
COUPE TYPIQUE - AVENUE MANN
(RUE CHAPEL STREET to /à AVENUE BLACKBURN AVENUE)
(AVENUE GOULBURN AVENUE to /à AVENUE MARLBOROUGH AVENUE)

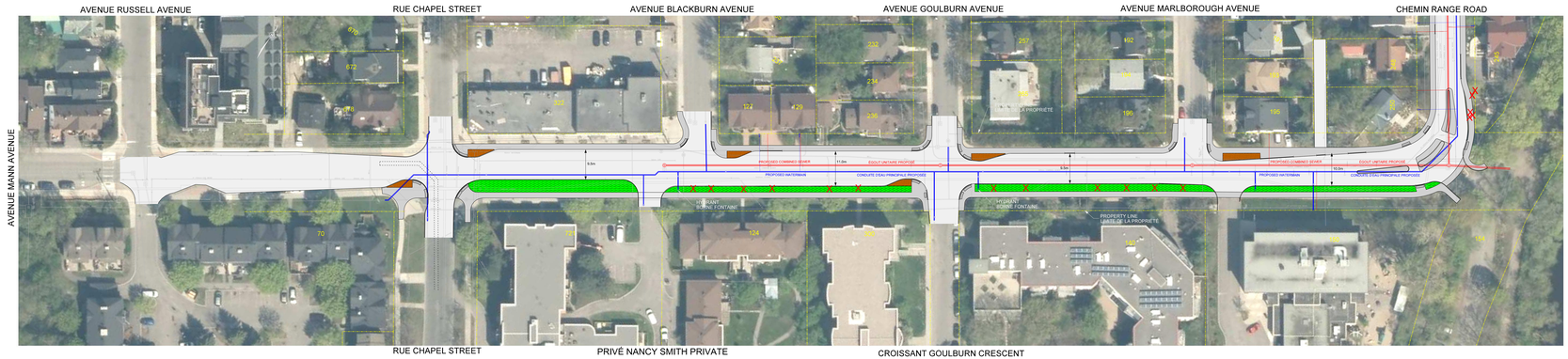

LEGEND / LÉGENDE:

- PROPOSED ASPHALT SURFACE / SURFACE ASPHALTÉE PROPOSÉE
- PROPOSED CONCRETE SIDEWALK / TROTTOIR EN BÉTON PROPOSÉ
- PROPOSED BRICK PAVERS / PAVÉS PROPOSÉ
- GRASS BOULEVARD / TERRE-PLEINS GAZONNÉS
- PROPOSED COMBINED SEWER / ÉGOUT UNITAIRE PROPOSÉ
- PROPOSED WATERMAIN / CONDUITE D'EAU PRINCIPALE PROPOSÉE
- X TREES TO BE REMOVED / ARBRES À ENLEVER

Ottawa

J.L.Richards
INGÉNIERS ARCHITECTS PLANNERS