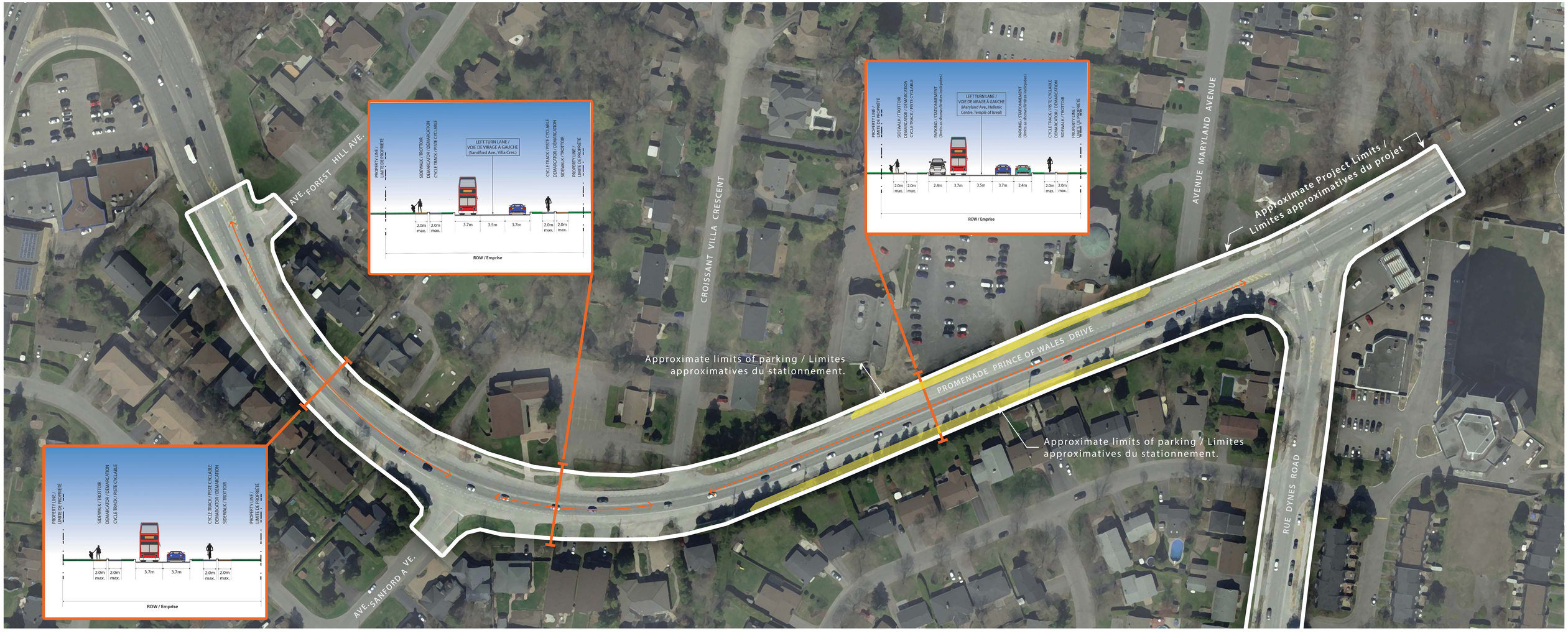

J.L.Richards ENGINEERS · ARCHITECTS · PLANNERS

PARSONS

Dynes Road and Prince of Wales Drive Road, Sewer, and Watermain Construction

Réfection de la chaussée, des égouts et de la conduite d'eau principale, chemin Dynes et promenade Prince of Wales

Ottawa