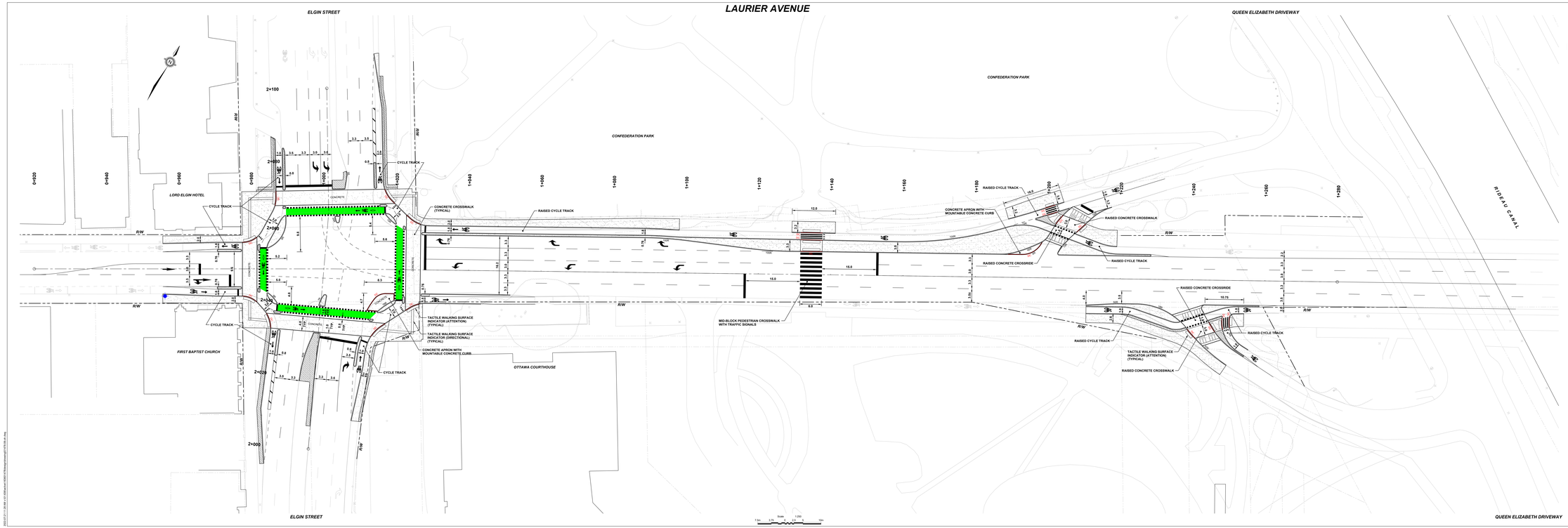

Ottawa

LAURIER AVENUE CYCLING MODIFICATIONS

ELGIN STREET TO QUEEN ELIZABETH DRIVEWAY

PRELIMINARY PLAN

LEGEND:

- EXISTING PROPERTY LINE
- R/W — EXISTING ROAD RIGHT-OF-WAY
- DEPRESSED CURB
- CONCRETE
- INTERLOCKING PAVING STONES
- COLOURED PAVEMENT THERMOPLASTIC - GREEN
- FIRE HYDRANT

Stantec

July 2022

2022-07-21 11:08:46 v:\01-active-work\160951700\design\layout\pl-001-R0-full.dwg