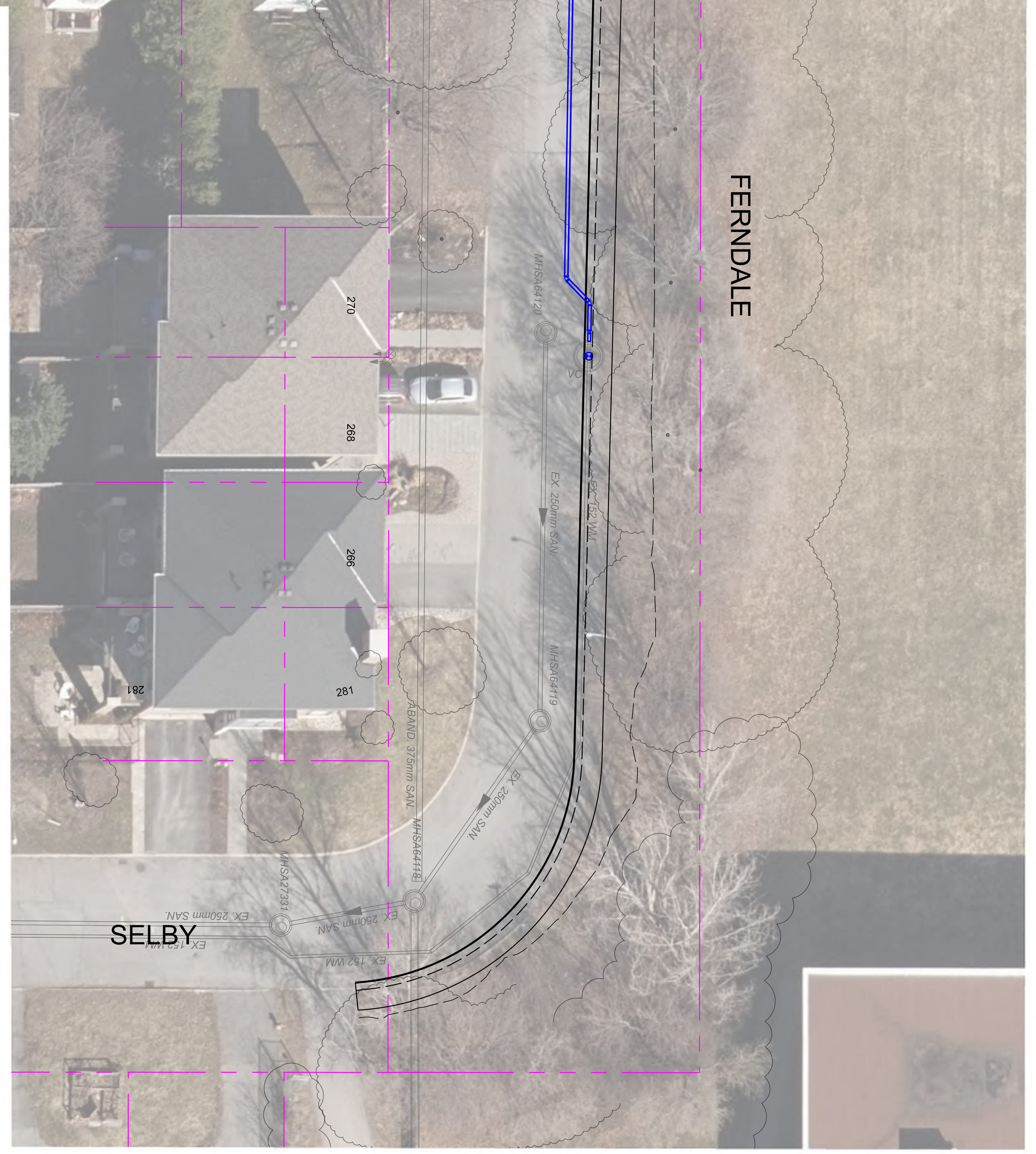

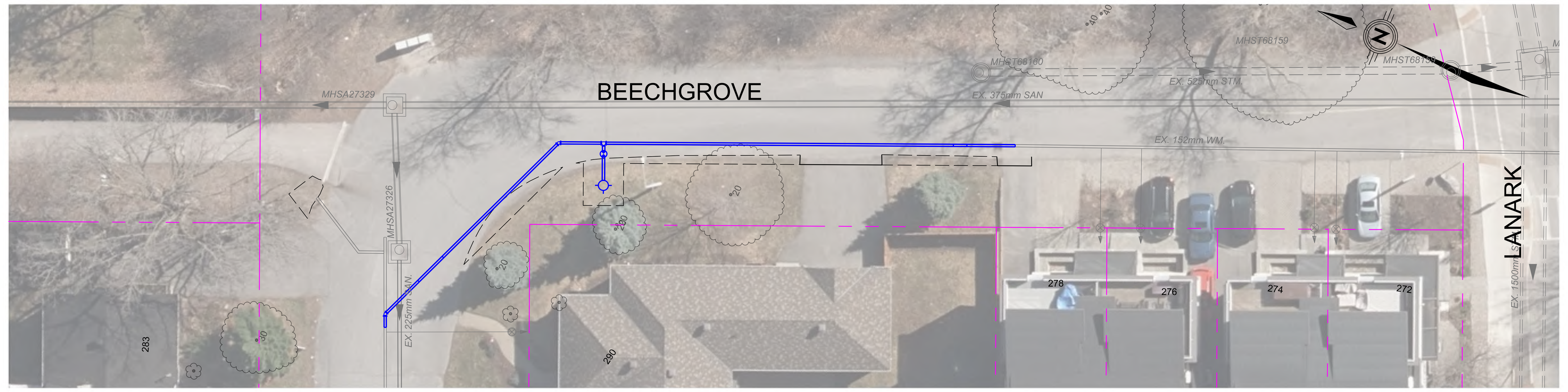

INTEGRATED RENEWAL: FERNDALE AND BEECHGROVE AVENUES

UTILITIES

RÉFECTION INTÉGRÉE DES AVENUES FERNDALE ET BEECHGROVE

SERVICES PUBLICS

PARSONS

0m 5 10 20

December 6, 2023
Le 6 décembre 2023

LEGEND/ LÉGENDE

- EXISTING TREE TO REMAIN/ ARBRE EXISTANT À CONSERVER
- PROPOSED SANITARY SEWER/ ÉGOUT SANITAIRE PROPOSÉ
- PROPOSED WATERMAIN/ CONDUITE D'EAU PRINCIPALE PROPOSÉ
- PROPOSED STORM SEWER/ ÉGOUT PLUVIAL PROPOSÉ
- EXISTING PROPERTY LINE/ LIMITE DE PROPRIÉTÉ EXISTANTE
- PROPOSED LIMIT OF GRADING/ LIMITES DE LA ZONE DE NIVELLEMENT PROPOSÉ
- DEPRESSED CURB/ BORDURE SURBAISÉE
- REINSTALLED RETAINING WALL/MUR DE SOUTÈNEMENT REMIS EN ÉTAT

Plot Date: 2023-11-15
Last Saved: 10/31/2023 4:02:02 PM
Consultant's Information: pw:\\VANVA01PWINT01.Parsons.com:Ontario Province\Documents\City of Ottawa Projects\478317 - Ferndale\30_Design\CAD\Roadway\01-Sheets\Roll Plans\CP000656-RP-Ferndale Avenue - Recommended Plan-P1.0-Utilities-P15