Chemin Kinburn Side -
Réfection de l'égout pluvial et de la chaussée -
De la promenade Donald B. Munro à la rivière Carp

Ottawa
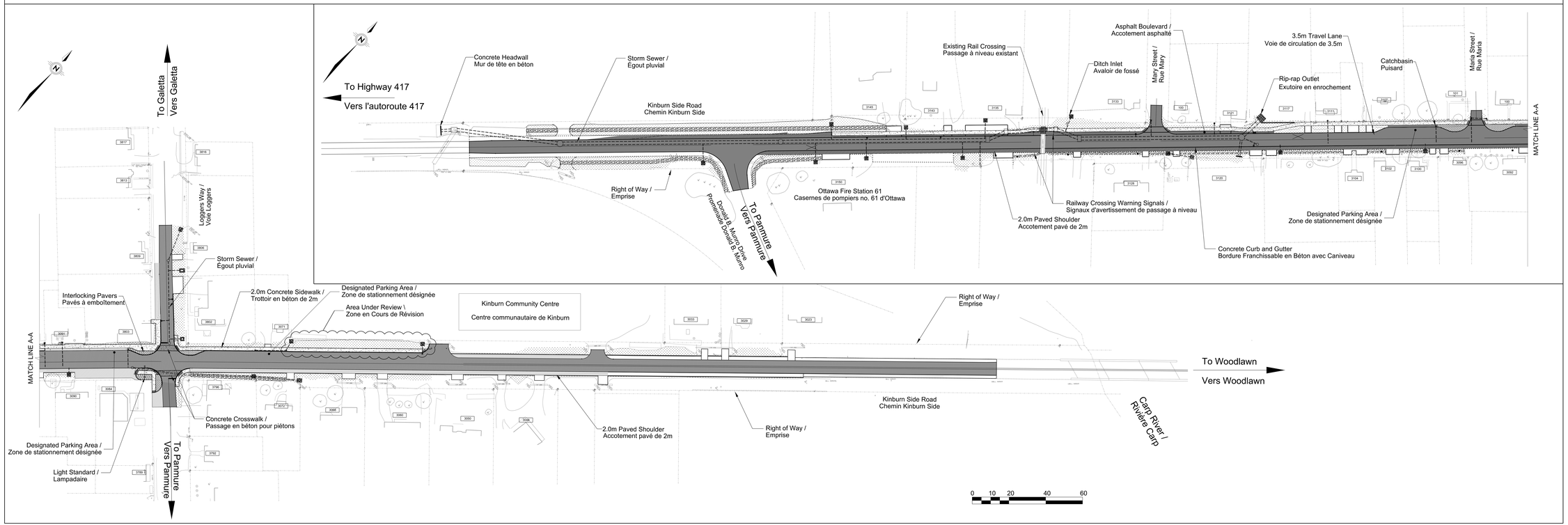
Kinburn Side Road -
Storm Sewer and Roadway Reconstruction -
Donald B. Munro to Carp River