Preliminary recommended corridor alignment: Richmond underground | Tracé du couloir préliminaire recommandé : Souterrain le chemin Richmond

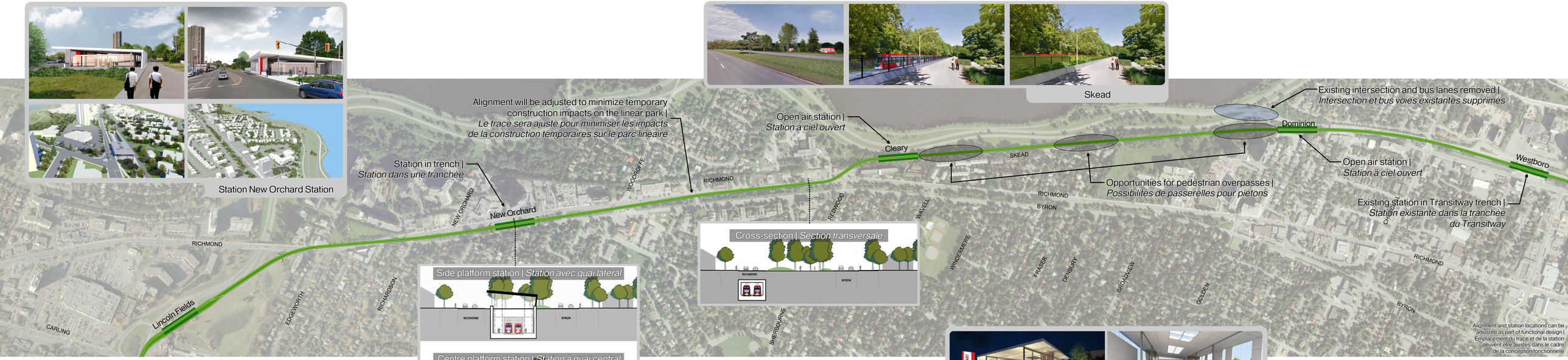

Delcan
TRANSPORTATION • INFORMATION TECHNOLOGY • WATER