

Path: P:\60264539\000-CADD\050-GIS\WIP\MXDs\Working\MXDs\60264539\_SWM\_Servicing\_Alternatives.mxd  
Time: 7:21:11 PM Date: 04/03/2013

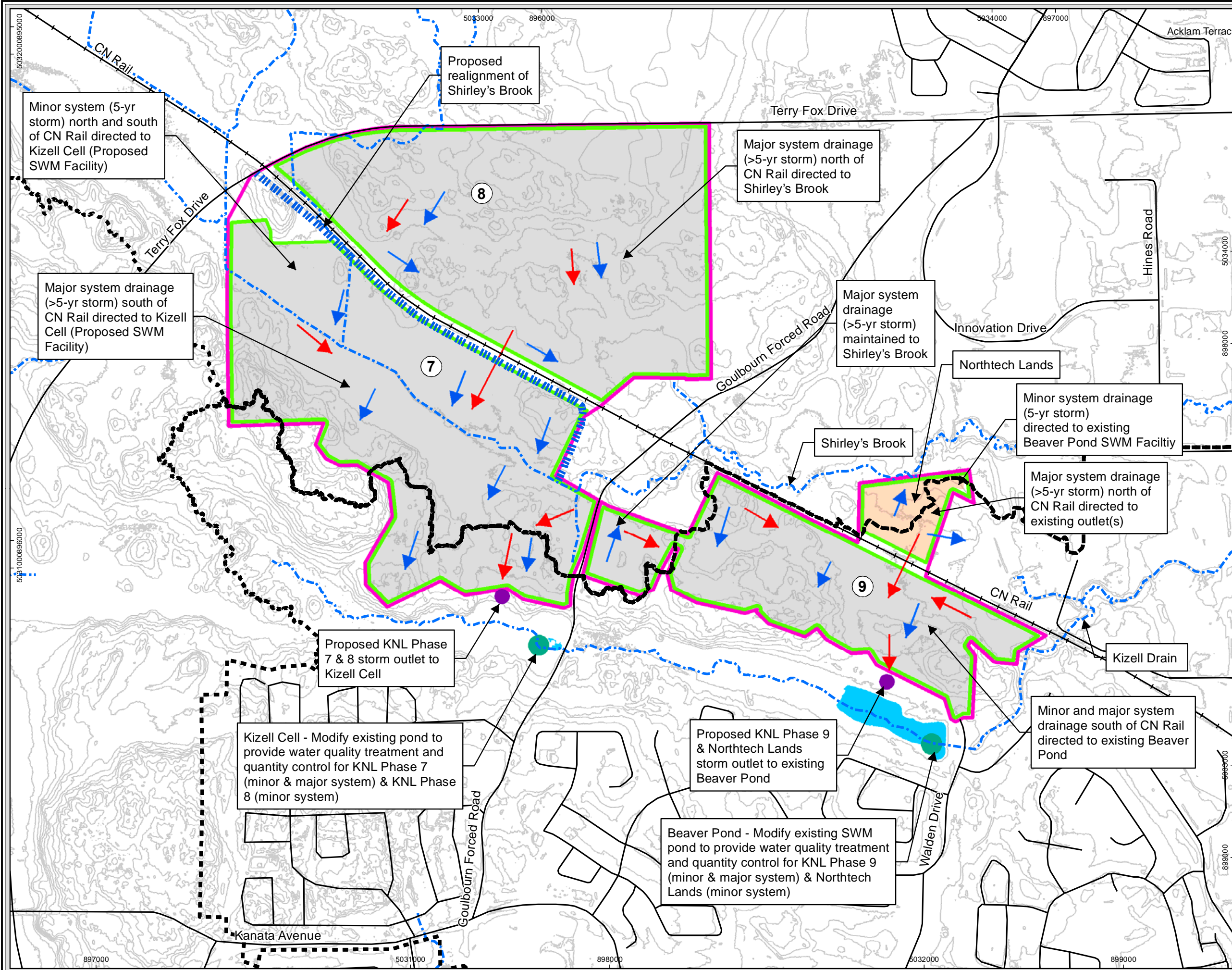

**Legend**

- Subwatershed Boundary
- Remaining KNL Development Phases 7, 8 & 9
- Northtech Lands
- Proposed Major System (Overland Flow) Catchment Area
- Proposed Minor System (Storm Sewer) Catchment Area
- Proposed Direction of Minor System Drainage
- Proposed Direction of Major System Drainage
- Proposed Storm Sewer Outfall
- Existing SWM Facility (no change)
- Modifications to Existing SWM Facility
- New SWM Facility
- Proposed Shirley's Brook Realignment
- Existing Watercourse
- Pond

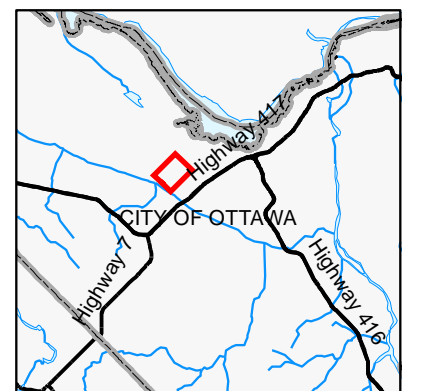

Basemapping and orthophotography provided by the City of Ottawa.

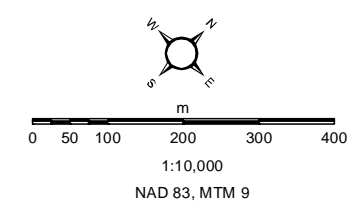

This drawing has been prepared for the use of AECOM's client and may not be used, reproduced or relied upon by third parties, except as agreed by AECOM and its client, as required by law or for use by governmental reviewing agencies. AECOM accepts no responsibility, and denies any liability whatsoever, to any party that modifies this drawing without AECOM's express written consent.

**SWM Servicing Alternative 1  
Shirley's Brook & Watt's Creek  
Phase 2 SWM Study**

Diversion of Minor System Drainage for Phases 7 & 8 to Kizell Cell  
Diversion of Portion of Major System Drainage for Phase 7 to Kizell Cell.

April 2013  
60264539

**AECOM**

**DRAFT**

Figure F-1



Path: P:\60264539\000-CADD\050-GIS\WIP\MXDs\Working\MXDs\60264539\_SWM\_Servicing\_Alternatives.mxd  
Time: 10:20:53 AM Date: 04/11/2013

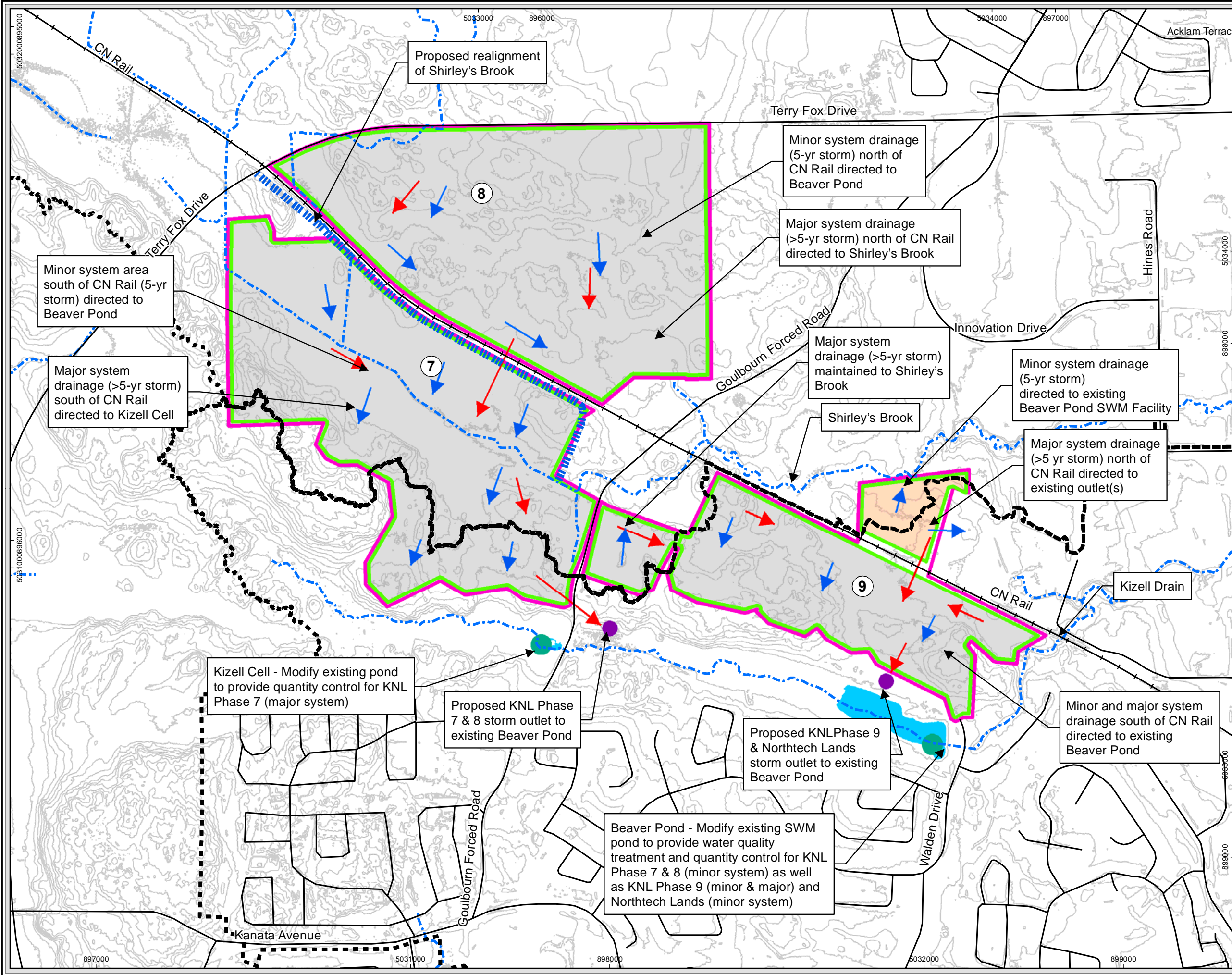

- Legend**
- Subwatershed Boundary
  - Remaining KNL Development Phases 7, 8 & 9
  - Northtech Lands
  - Proposed Major System (Overland Flow) Catchment Area
  - Proposed Minor System (Storm Sewer) Catchment Area
  - Proposed Direction of Minor System Drainage
  - Proposed Direction of Major System Drainage
  - Proposed Storm Sewer Outfall
  - Existing SWM Facility (no change)
  - Modifications to Existing SWM Facility
  - New SWM Facility
  - Proposed Shirley's Brook Realignment
  - Existing Watercourse
  - Pond

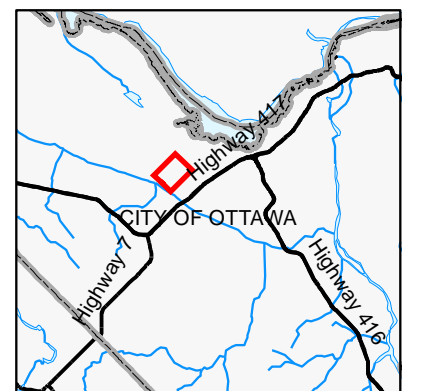

Basemapping and orthophotography provided by the City of Ottawa.

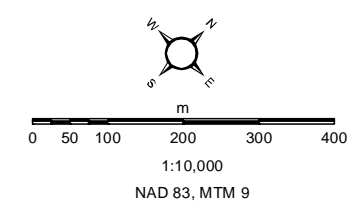

This drawing has been prepared for the use of AECOM's client and may not be used, reproduced or relied upon by third parties, except as agreed by AECOM and its client, as required by law or for use by governmental reviewing agencies. AECOM accepts no responsibility, and denies any liability whatsoever, to any party that modifies this drawing without AECOM's express written consent.

**SWM Servicing Alternative 2  
Shirley's Brook & Watt's Creek  
Phase 2 SWM Study**

Diversion of Minor System Drainage for Phase 7 & 8 to Beaver Pond.  
Diversion of Portion of Major System Drainage for Phase 7 to Kizell Cell.

April 2013  
60264539



**DRAFT**  
Figure F-2



Path: P:\60264539\000-CADD\050-GIS\WIP\MXDs\Working\MXDs\60264539\_SWM\_Servicing\_Alternatives.mxd  
Time: 10:38:24 AM Date: 04/11/2013

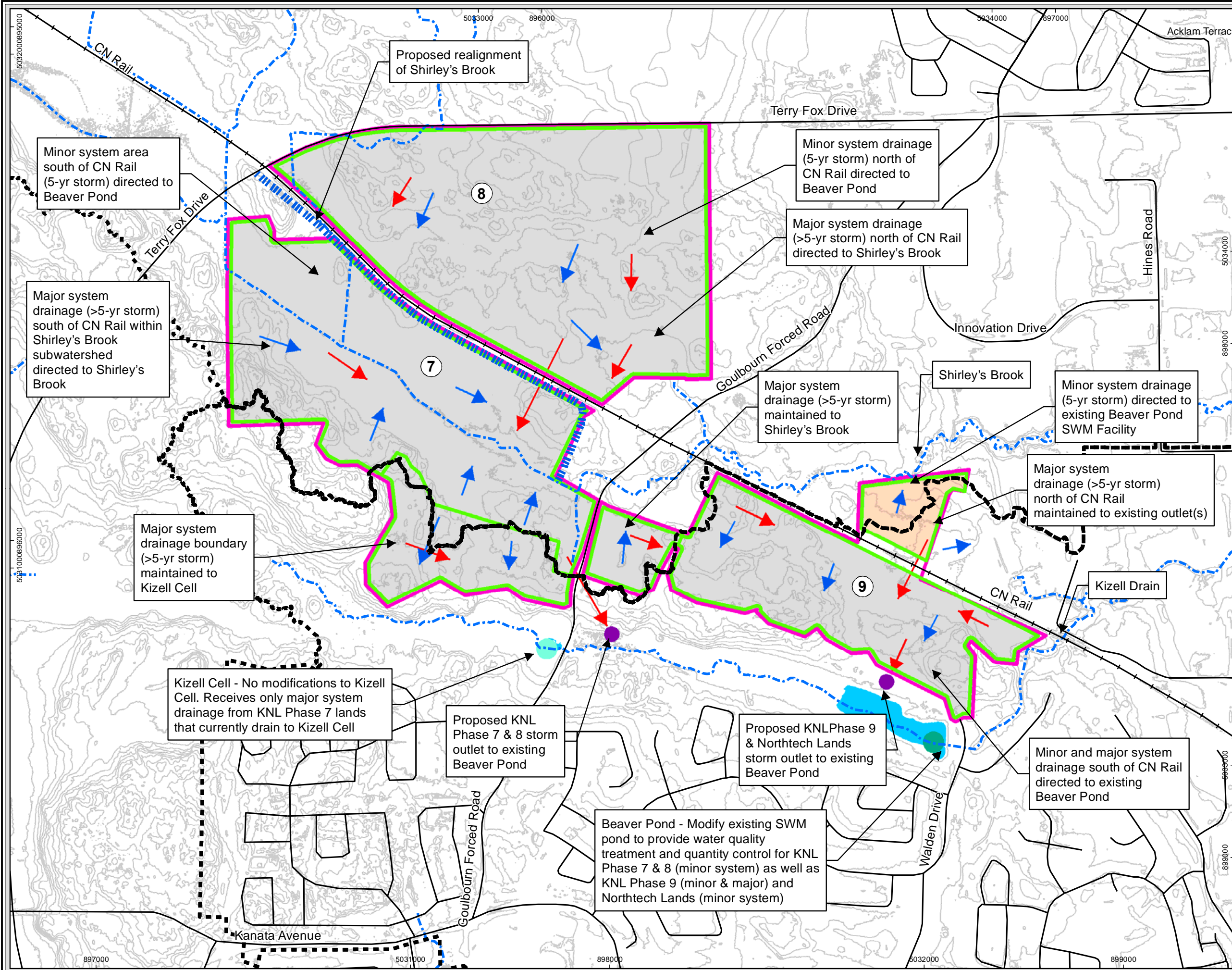

**Legend**

- Subwatershed Boundary
- Remaining KNL Development Phases 7, 8 & 9
- Northtech Lands
- Proposed Major System (Overland Flow) Catchment Area
- Proposed Minor System (Storm Sewer) Catchment Area
- Proposed Direction of Minor System Drainage
- Proposed Direction of Major System Drainage
- Proposed Storm Sewer Outfall
- Existing SWM Facility (no change)
- Modifications to Existing SWM Facility
- New SWM Facility
- Proposed Shirley's Brook Realignment
- Existing Watercourse
- Pond

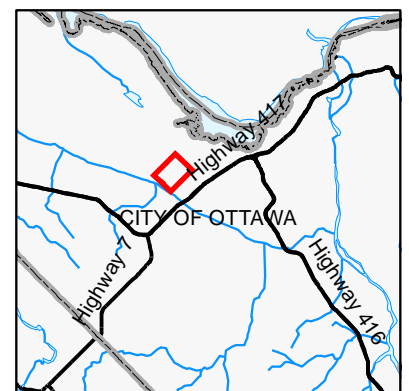

Basemapping and orthophotography provided by the City of Ottawa.

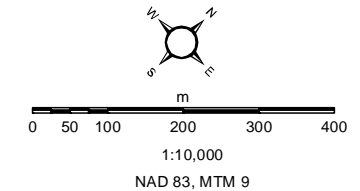

This drawing has been prepared for the use of AECOM's client and may not be used, reproduced or relied upon by third parties, except as agreed by AECOM and its client, as required by law or for use by governmental reviewing agencies. AECOM accepts no responsibility, and denies any liability whatsoever, to any party that modifies this drawing without AECOM's express written consent.

**SWM Servicing Alternative 3  
Shirley's Brook & Watt's Creek  
Phase 2 SWM Study**

Division of Minor System Drainage for Phases 7 & 8 to Beaver Pond. Maintain existing Major System Drainage Boundaries

April 2013  
60264539

**AECOM**

**DRAFT**

Figure F-3



Path: P:\60264539\000-CADD\050-GIS\WIP\MXDs\Working\MXDs\60264539\_SWM\_Servicing\_Alternatives.mxd  
Time: 5:50:09 PM Date: 04/03/2013

