Consultant's Information: O:\ISO\477003\2000\DWGS\02-Detailed Design\477003-2000-RP10-MONTREAL BLAIR Transit Priority Corridor Preliminary Preferred Design -Aerial.Dgn Last Saved: 5/6/2021 2:57:59 PM Plot Date: 2/1/2021 6:48:08 AM TITLE FRAME: 790mm x 534mm City of Ottawa 2008

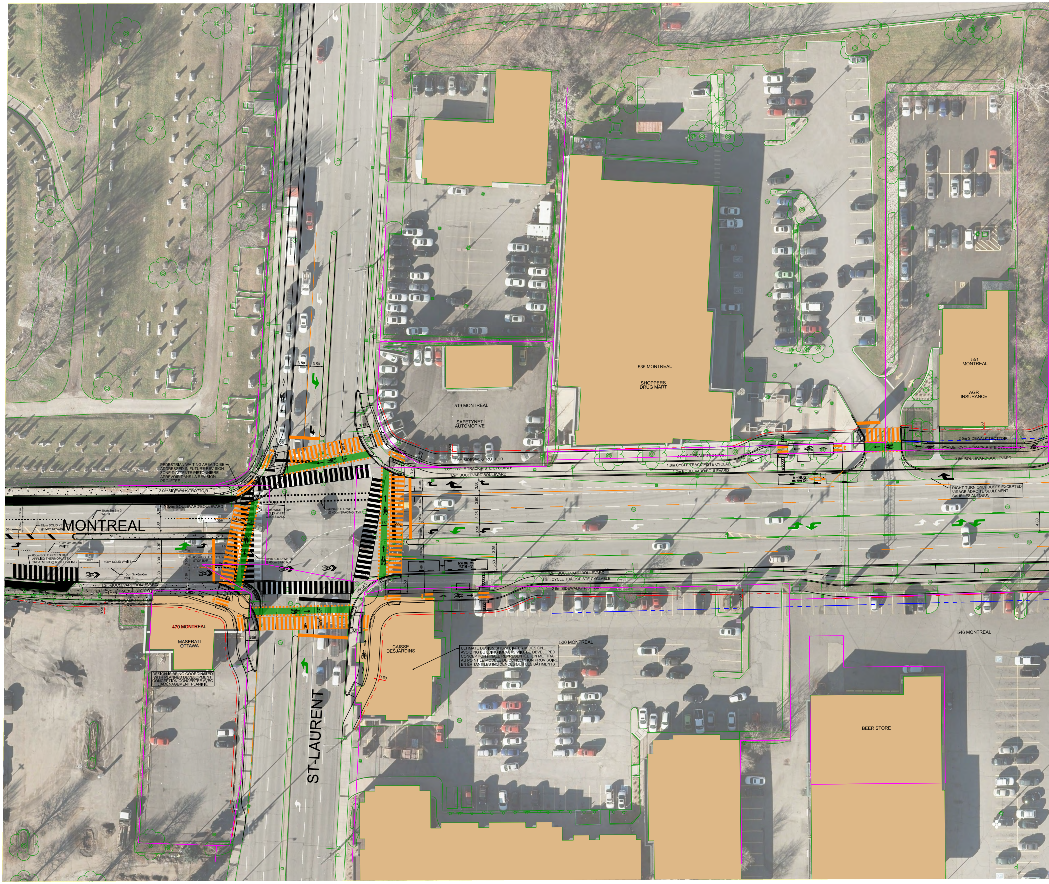
MONTREAL
ST-LAURENT
519 MONTREAL
SAFETYNET AUTOMOTIVE
535 MONTREAL
SHOPPERS DRUG MART
551 MONTREAL
AGR INSURANCE
470 MONTREAL
MASERATI OTTAWA
CAISSE DESJARDINS
520 MONTREAL
546 MONTREAL
BEER STORE
PEDESTRIAN WAITING AREA TO BE ADDRESSED IN FUTURE REVISION
ZONE D'ATTENTE PIÉTONNIÈRE À REVOIR DANS LA RÉVISION PROJETÉE
DESIGN IS BEING COORDINATED WITH PLANNED DEVELOPMENT
CONCEPTION CONCERTÉE AVEC L'AMÉNAGEMENT PLANIFIÉ
ULTIMATE DESIGN SHOWN; INTERIM DESIGN AVOIDING BUILDING IMPACTS WILL BE DEVELOPED
CONCEPTION FINALE REPRÉSENTÉE; ON METTRA AU POINT LE MODÈLE DE CONCEPTION PROVISOIRE EN ÉVITANT LES INCIDENCES SUR LES BÂTIMENTS
RIGHT-TURN ONLY BUSES EXCEPTED
VIRAGE À DROITE SEULEMENT SAUF LES AUTOBUS
2.0m SIDEWALK/TROTTOIR
2.5m SIDEWALK/TROTTOIR
3.4m SIDEWALK/TROTTOIR
2.5m SIDEWALK/TROTTOIR
1.8m CYCLE TRACK/PISTE CYCLABLE
1.2m BOULEVARD/BOULEVARD
3.9m BOULEVARD/BOULEVARD
10cm 3m-6m-3m WHITE
45cm SOLID YELLOW @ 3.0m SPACING
10cm SOLID WHITE
60cm SOLID GREEN HOT APPLIED THERMOPLASTIC TREATMENT @ 60cm SPACING
40cm SOLID WHITE @ 60cm SPACING
40cm SOLID WHITE @ 60cm SPACING (TYP.)
3.0m WIDE 10cm SOLID WHITE CROSSWALK
A - BUS
3.50
3.25
3.30
3.50
4.80
0.50

MONT

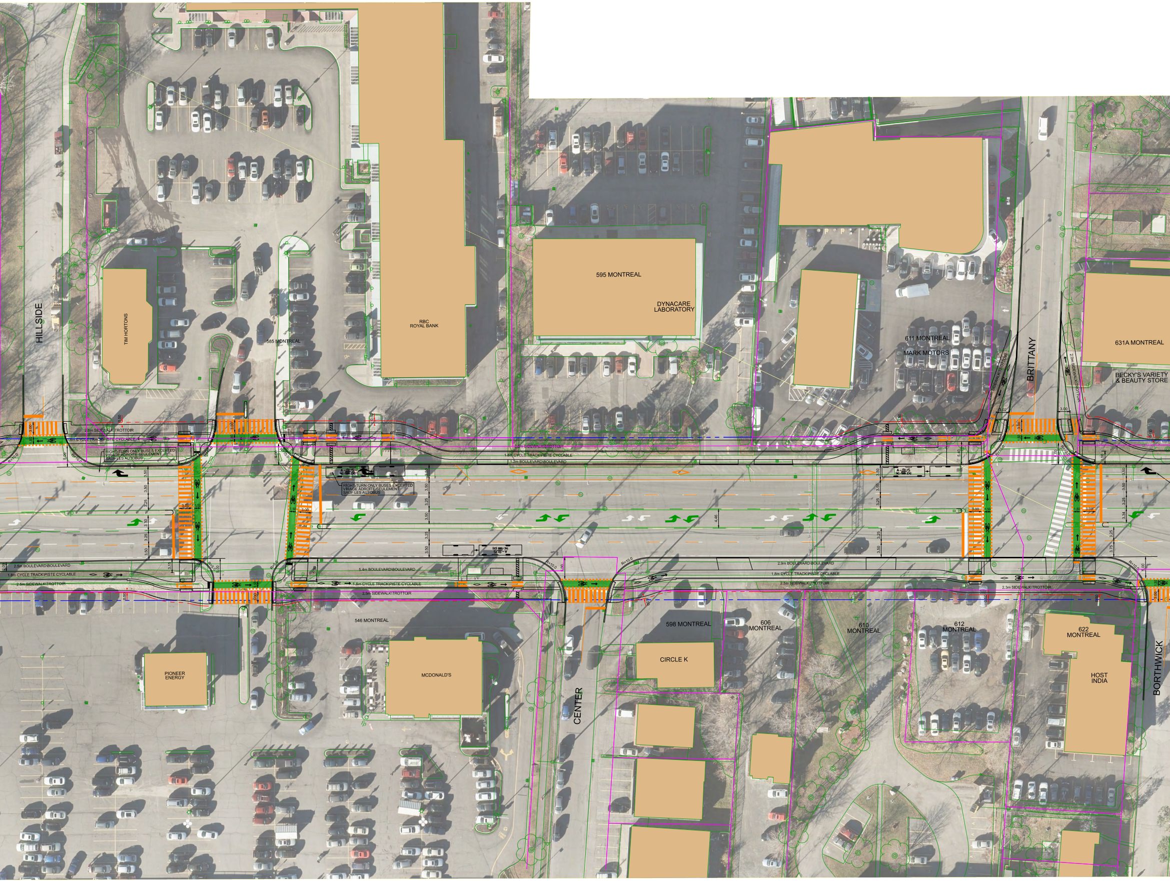
HILLSIDE
TIM HORTONS
585 MONTREAL
RBC
ROYAL BANK
595 MONTREAL
DYNACARE
LABORATORY
611 MONTREAL
MARK MOTORS
BRITTANY
631A MONTREAL
BECKY'S VARIETY
& BEAUTY STORE
2.5m SIDEWALK\TROTTOIR
1.8m CYCLE TRACK\PISTE CYCLABLE
1.2m BOULEVARD\BOULEVARD
RIGHT-TURN ONLY BUSES EXCEPTED
VIRAGE ADROITE SEULEMENT
SAUF LES AUTOBUS
A-BUS
2.5m BOULEVARD\BOULEVARD
5.4m BOULEVARD\BOULEVARD
2.9m BOULEVARD\BOULEVARD
2.3m SIDEWALK\TROTTOIR
2.0m SIDEWALK\TROTTOIR
R=10.0
R=5.0
3.50
3.25
3.00
1.50
4.46
3.34
3.75
5.00
5.40
3.15
0.50
546 MONTREAL
PIONEER
ENERGY
MCDONALD'S
CENTER
598 MONTREAL
CIRCLE K
606
MONTREAL
610
MONTREAL
612
MONTREAL
622
MONTREAL
HOST
INDIA
BORTHWICK

TREAL - BLAIR TRANSIT PRIORITY CORRIDOR \ COULOIR PRIORITAIRE DE T
PRELIMINARY PREFERRED DESIGN \ CON
MONTREAL ROAD \ CH
ST.LAURENT TO CODD'S \

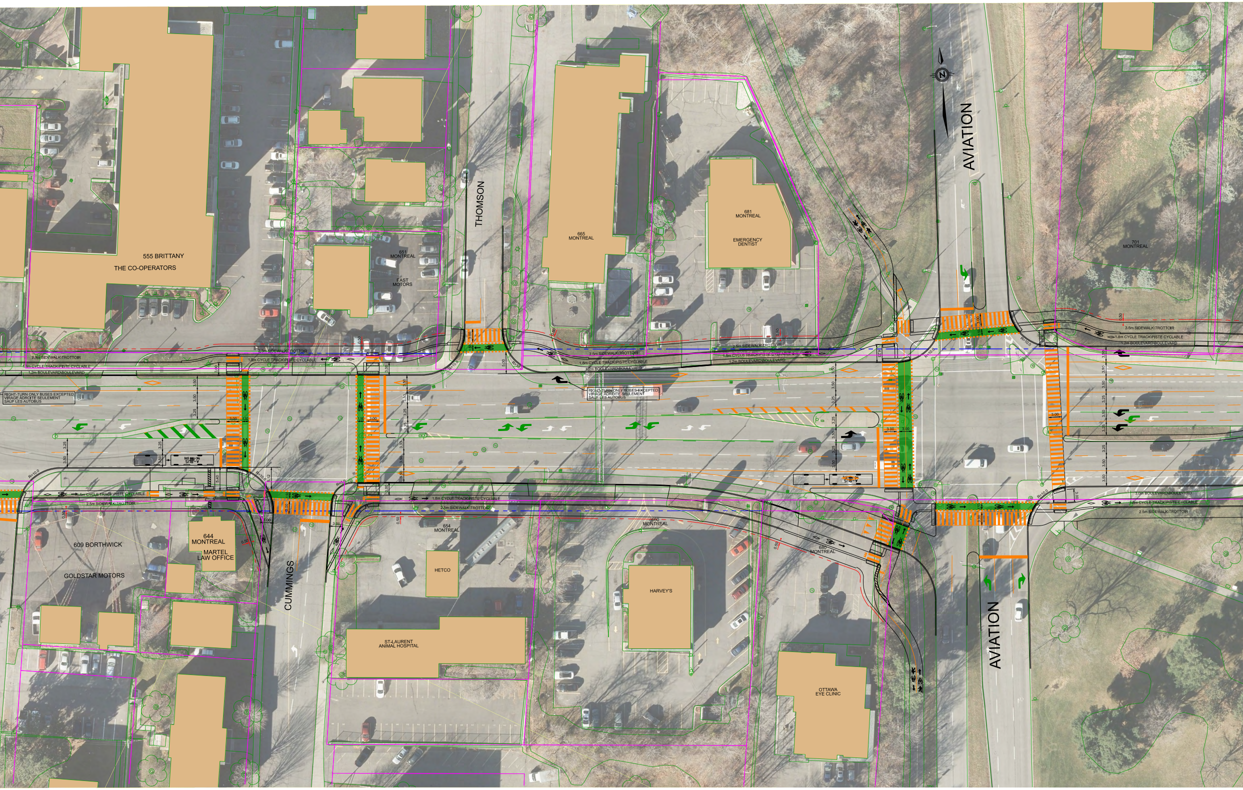

N
AVIATION
THOMSON
CUMMINGS
555 BRITTANY
THE CO-OPERATORS
651 MONTREAL
FAST MOTORS
665 MONTREAL
681 MONTREAL
EMERGENCY DENTIST
701 MONTREAL
644 MONTREAL
MARTEL LAW OFFICE
609 BORTHWICK
GOLDSTAR MOTORS
654 MONTREAL
HETCO
660 MONTREAL
680 MONTREAL
HARVEY'S
ST-LAURENT ANIMAL HOSPITAL
OTTAWA EYE CLINIC
2.5m SIDEWALK\TROTTOIR
2.3m SIDEWALK\TROTTOIR
1.8m CYCLE TRACK\PISTE CYCLABLE
1.5m CYCLE TRACK\PISTE CYCLABLE
1.2m BOULEVARD\BOULEVARD
3.0m BOULEVARD\BOULEVARD
RIGHT-TURN ONLY BUSES EXCEPTED
VIRAGE ADROITE SEULEMENT
SAUF LES AUTOBUS
A-BUS
R=10.0
0.50
3.00
1.50
3.50
3.25
3.35
3.33
5.00
5.40
4.23
3.81

RANSPORT EN COMMUN SUR LE CHEMIN DE MONTRÉAL ET LE CHEMIN BL
NCEPTION PRÉLIMINAIRE PRIVILÉGIÉE

HEMAIN MONTRÉAL
ST. LAURENT À CODD'S

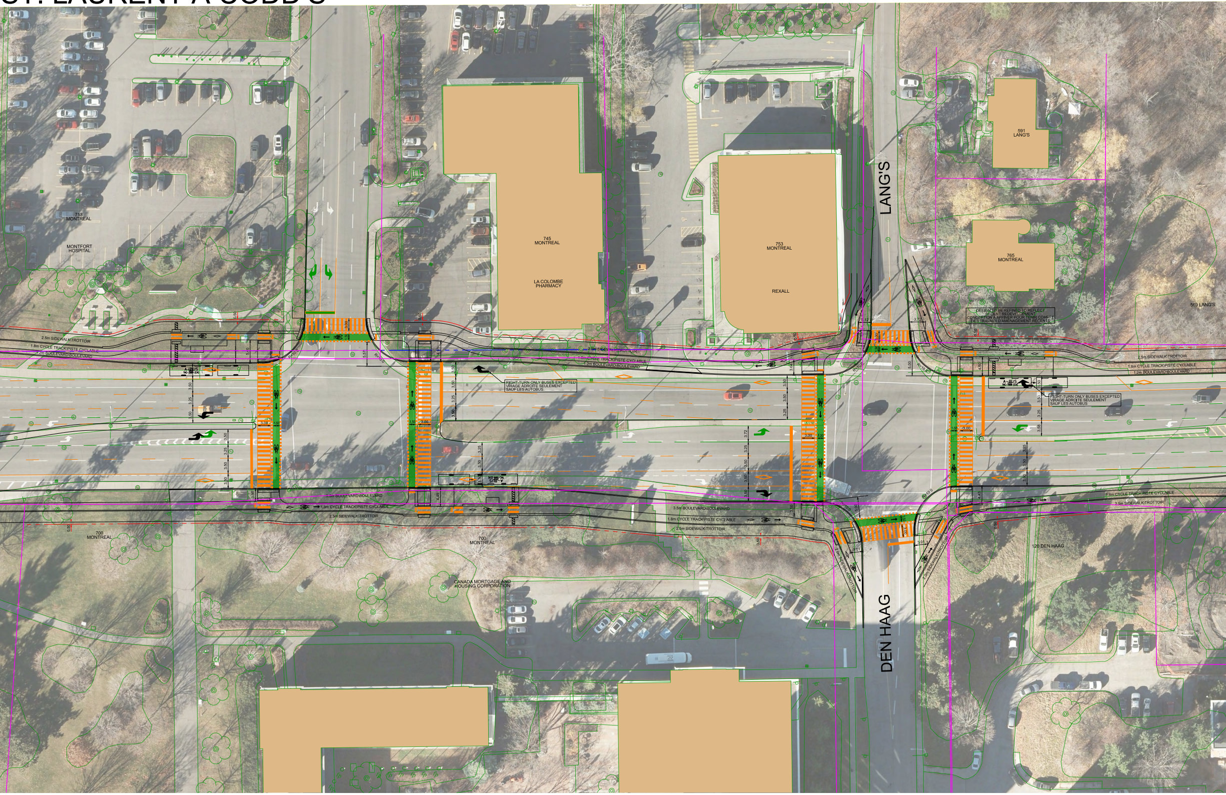
713 MONTREAL
MONTFORT HOSPITAL
745 MONTREAL
LA COLOMBE PHARMACY
753 MONTREAL
REXALL
LANG'S
591 LANG'S
765 MONTREAL
569 LANG'S
DESIGN TO BE REFINED TO REFLECT RECENT REDEVELOPMENT
CONCEPTION À AFFINER POUR TENIR COMPTE DES TRAVAUX D'AMÉNAGEMENT RÉCENTS
2.5m SIDEWALK/TROTTOIR
1.8m CYCLE TRACK/PISTE CYCLABLE
1.2m BOULEVARD/BOULEVARD
3.5m BOULEVARD/BOULEVARD
RIGHT-TURN ONLY BUSES EXCEPTED
VIRAGE ADROITE SEULEMENT SAUF LES AUTOBUS
700 MONTREAL
CANADA MORTGAGE AND HOUSING CORPORATION
120 DEN HAAG
DEN HAAG

LAIR

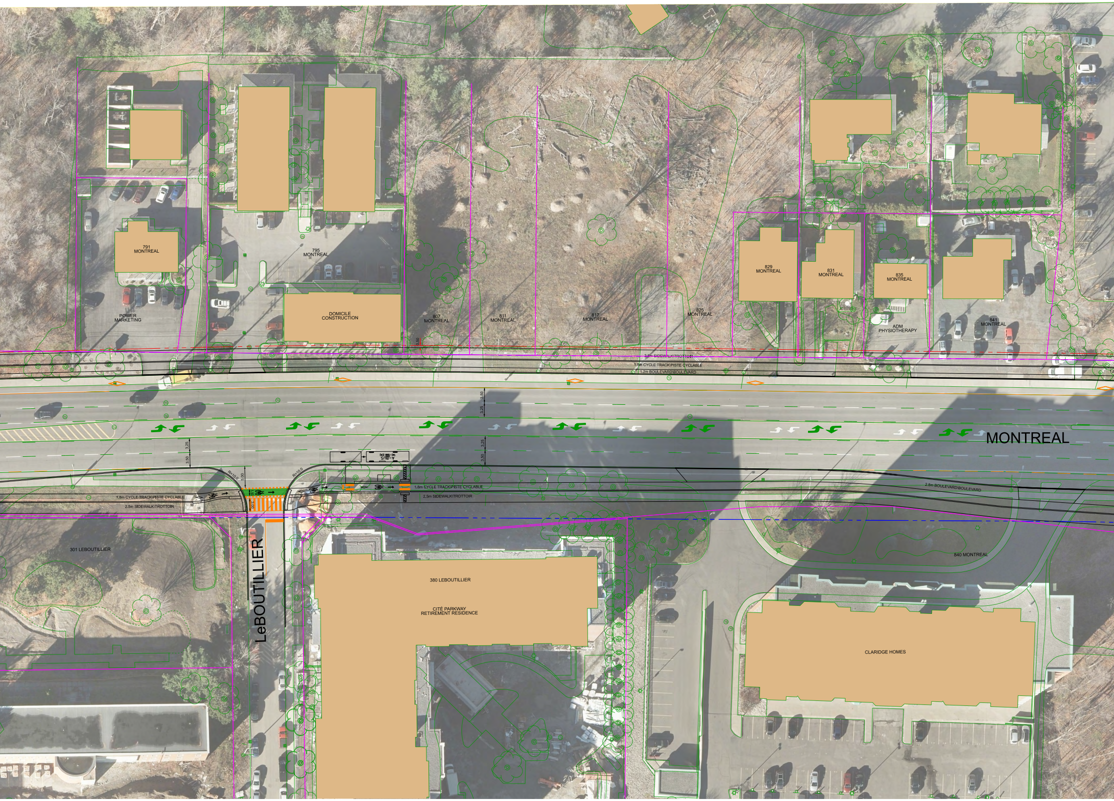
791
MONTREAL
795
MONTREAL
POWER
MARKETING
DOMICILE
CONSTRUCTION
807
MONTREAL
811
MONTREAL
817
MONTREAL
825
MONTREAL
829
MONTREAL
831
MONTREAL
835
MONTREAL
ADM
PHYSIOTHERAPY
841
MONTREAL
2.0m SIDEWALK\TROTTOIR
1.8m CYCLE TRACK\PISTE CYCLABLE
1.2m BOULEVARD\BOULEVARD
3.50
3.25
3.25
3.50
3.25
3.50
MONTREAL
A-BUS
R=10.0
5.00
R=10.0
1.80
3.00
1.8m CYCLE TRACK\PISTE CYCLABLE
2.5m SIDEWALK\TROTTOIR
1.8m CYCLE TRACK\PISTE CYCLABLE
2.5m SIDEWALK\TROTTOIR
2.8m BOULEVARD\BOULEVARD
301 LEBOUTILLIER
LeBOUTILLIER
380 LEBOUTILLIER
CITÉ PARKWAY
RETIREMENT RESIDENCE
840 MONTREAL
CLARIDGE HOMES

NOTES:

EXISTING PROPERTY LINE
LIMITE DE LA PROPRIÉTÉ EXISTANTE

EXISTING ROW PROTECTION
PROTECTION DE L'EMPRISE EXISTANTE

PROPOSED PROPERTY LINE
LIMITE DE LA PROPRIÉTÉPROPOSÉE

Ottawa

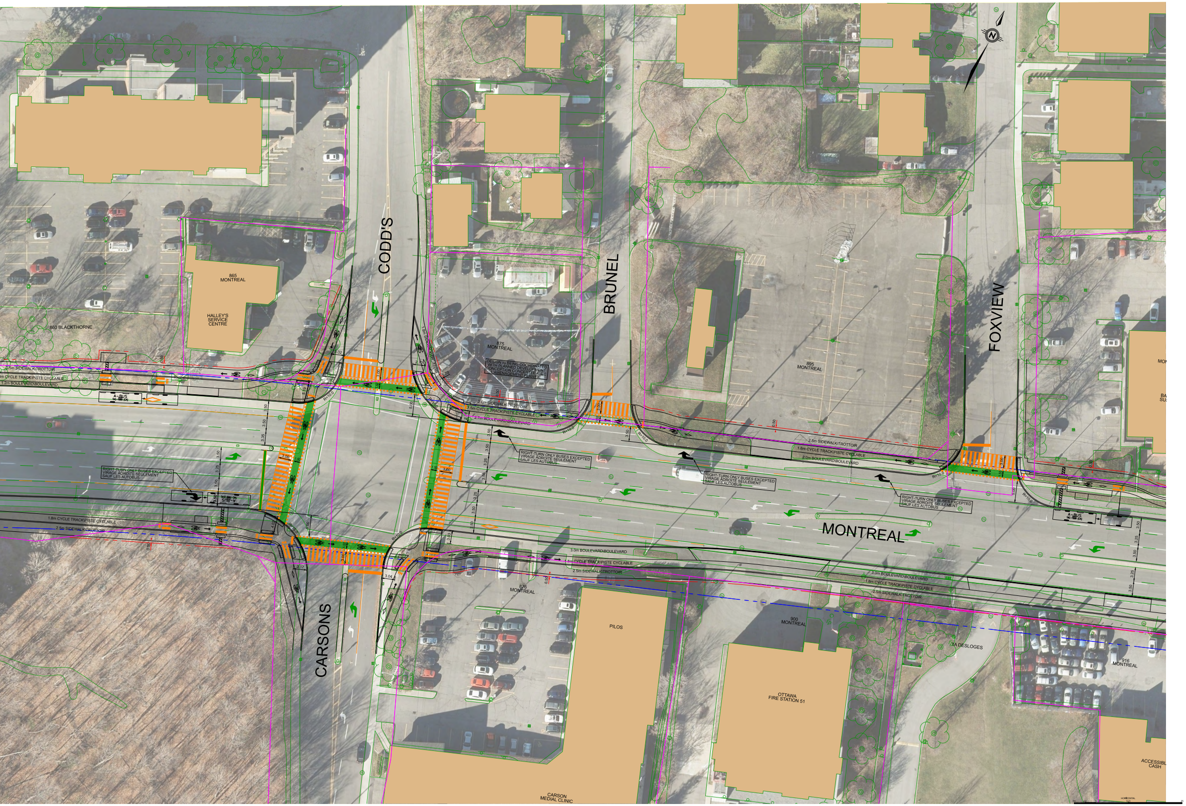
CODD'S
BRUNEL
FOXVIEW
CARSONS
MONTREAL
865 MONTREAL
HALLEY'S SERVICE CENTRE
860 BLACKTHORNE
875 MONTREAL
DESIGN IS BEING COORDINATED WITH PLANNED DEVELOPMENT
CONCEPTION CONCERTÉE AVEC L'AMÉNAGEMENT PLANIFIÉ
895 MONTREAL
876 MONTREAL
PILOS
900 MONTREAL
OTTAWA FIRE STATION 51
1A DESLOGES
916 MONTREAL
CARSON MEDIAL CLINIC
ACCESSIBLE CASH
2.5m SIDEWALK\TROTTOIR
1.8m CYCLE TRACK\PISTE CYCLABLE
1.2m BOULEVARD\BOULEVARD
2.0m SIDEWALK\TROTTOIR
1.5m CYCLE TRACK\PISTE CYCLABLE
2.7m BOULEVARD\BOULEVARD
2.0m BOULEVARD\BOULEVARD
3.0m BOULEVARD\BOULEVARD
1.8m SIDEWALK\TROTTOIR
RIGHT-TURN ONLY BUSES EXCEPTED
VIRAGE ADROITE SEULEMENT
SAUF LES AUTOBUS
A-BUS
R=10.0
R=15.0
3.50
3.25
3.35
3.00
1.50
5.00
0.50
3.02
5.19
4.02
3.17
3.04
3.03
2.70
1.70

PARSONS